Bulkeley

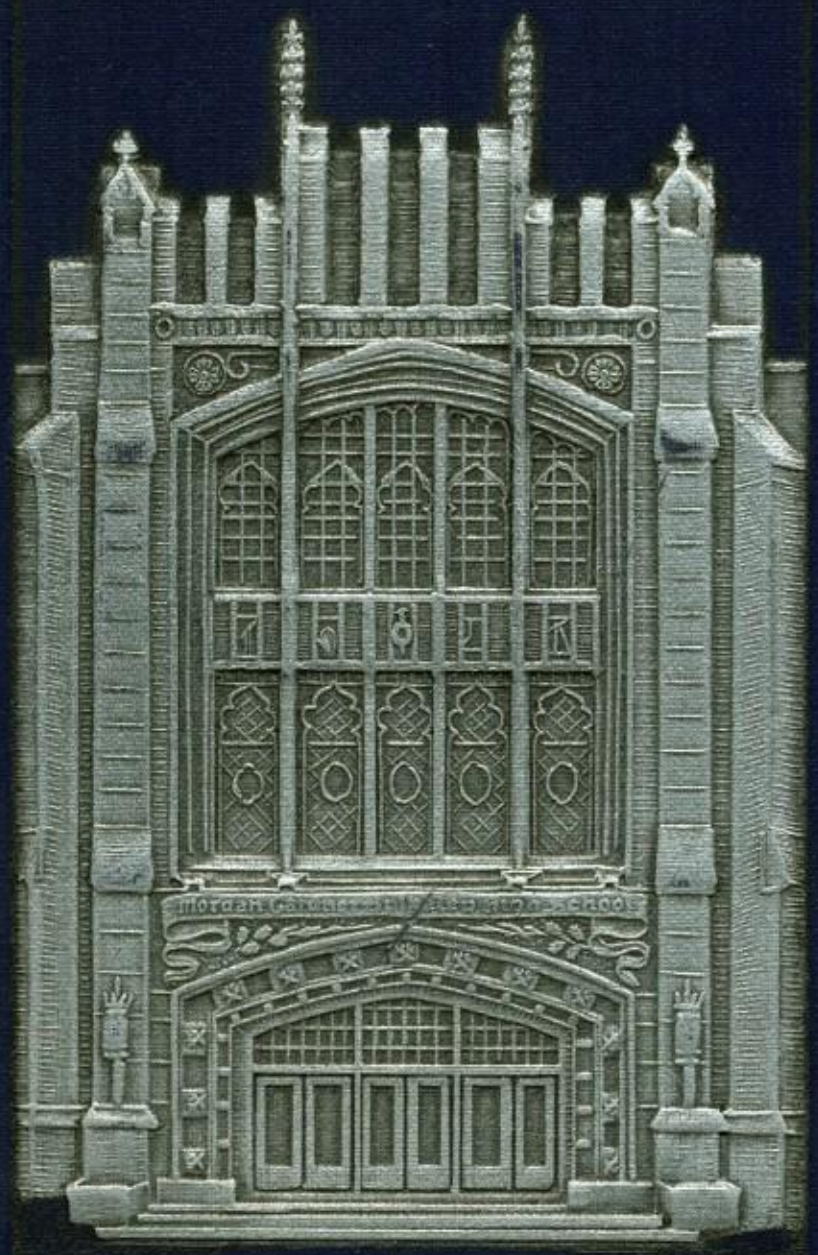

1935-B

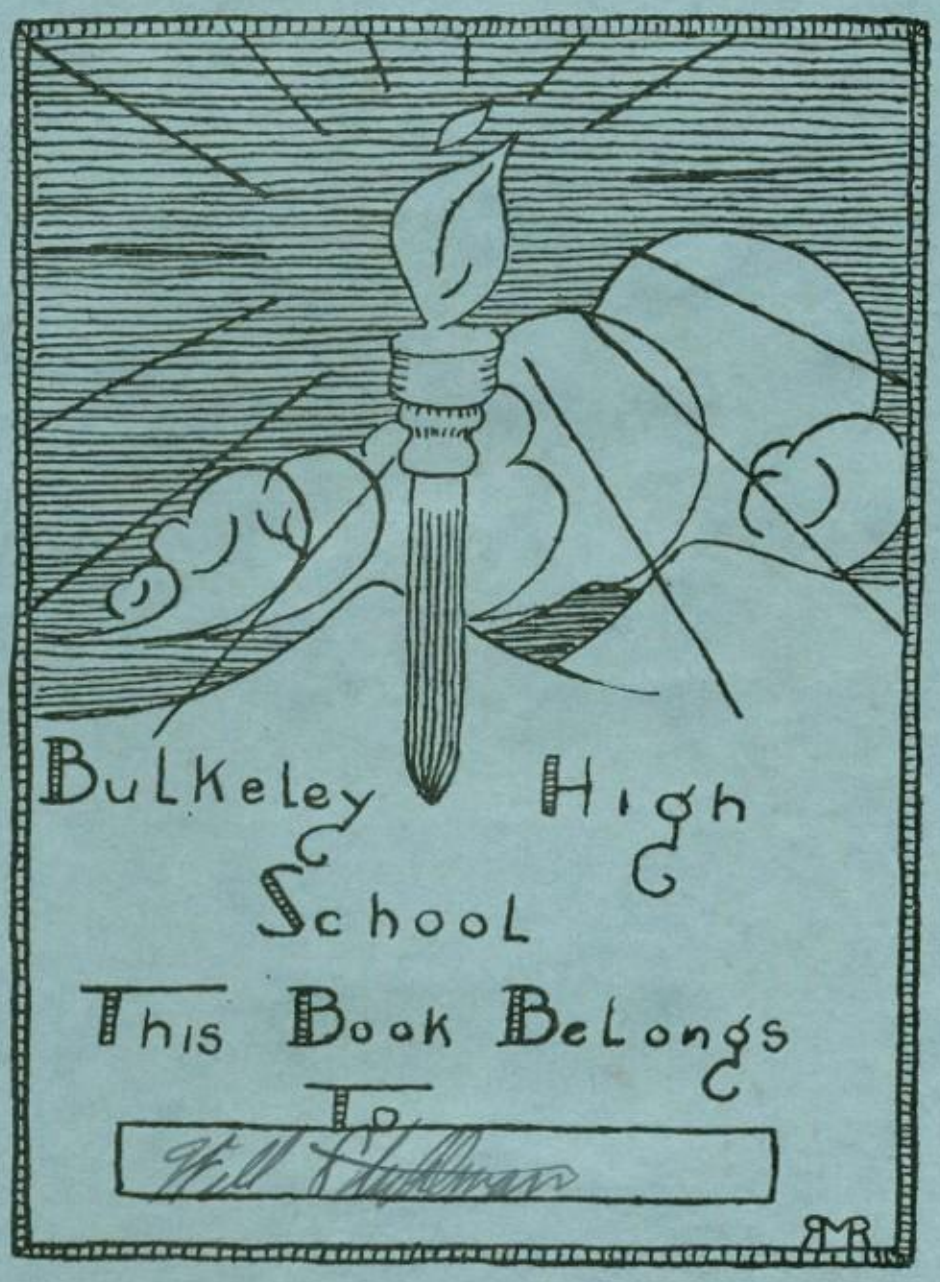

E. S. Tillman

Robert F. Waly

THE CLASS BOOK OF 1935B

BULKELEY HIGH SCHOOL
HARTFORD, CONN.

C. E. Beese

THE MORGAN GARDNER BULKELEY HIGH SCHOOL

Foreword

WE can never retrace our footsteps and relive the past, but nothing can ever take from us the remembrance of having had four joyous years at Bulkeley. Here we have laid the basic foundation of whatever our life is to be. Now that we are about to graduate, about to make our final departure from our Alma Mater, let us determine to build upon that foundation until we have attained the very utmost of our ambitions. Though economic conditions may deter us from the immediate realization or culmination of our aims, let us nevertheless seize every opportunity to succeed, and let us—

> *"Look not mournfully into the past—it comes not back again.*
> *Wisely improve the present—it is thine.*
> *Go forth to meet the shadowy future, without a fear, and with a manly heart."*

We now wish to avail ourselves of the opportunity to express our grateful appreciation to all those who have aided in compiling this book: to Dr. Feingold, for his ever-willing advice on matters pertinent to the book; to Miss Potter, for her efforts toward making it successful; to Miss Plumb, for her help with the artistic work; to Mr. Hart, for his assistance with the business affairs; and to Cora DeRohn, Frances King, Ann Motto, and Lena Peters for their aid in typing material.

Betty R. Taul.

Roger J. Cocks

Dedication

WE, THE CLASS OF 1935B

AFFECTIONATELY

DEDICATE THIS CLASS BOOK

TO

MR. CHARLES E. HART, *M. A.*

CAPABLE INSTRUCTOR

LOYAL, HELPFUL FRIEND

MR. CHARLES E. HART, M. A.

I shall always be interested in your future. Keep in touch with me.

Sincerely yours
Charles E. Hart

THE CLASS BOOK OF 1935B

Editor-in-Chief

Betty R. Taul

Assistant Editor

James H. Redmond

Editorial Board

Lyman Johnson
Lewis DeLoreto
Mary E. A. Devine
Alice Bronson

THE CLASS BOOK OF 1935B

Business Manager

Walter G. Couch

Assistant Business Manager

William P. Hankard

Business Board

Helen Selbie
Barbara Collins
Mary Curtin
Joseph Peak

THE FACULTY

BULKELEY HIGH SCHOOL FACULTY
1935

Gustave A. Feingold, *Ph.D., Principal*
Jane A. Dargan, *LL.D., Vice-Principal*

Ralph L. Baldwin, *Mus.B.*
James D. Price
Winifred J. McCarty, *M.A.*
Joseph Swaye, *A.B.*
Louise F. Elmendorf, *M.A.*
Grace F. Garvin, *B.L.I.*
M. Eloise Metcalf
Elizabeth A. McSherry, *M.A.*
Hazel M. Quinterro, *M.A.*
Robert T. Daly, *M.A.*
Ithamar Nyland, *M.A.*
Ada H. Pullar, *M.A.*
Harold J. Williams, *M.E.*
M. Alma Plumb, *M.A.*
Percy E. Fellows, *M.S.*
Irene H. FitzGerald, *M.A.*
Robert H. Mahoney, *Ph.D.*
E. Harold Coburn, *M.A.*
Ruth H. Colby, *M.A.*
Genevieve Manley
J. Ralph Spalding, *M.A.*
Dorothy S. Wheeler, *B.S.*
Hazel M. Converse, *B.S.*
Arthur A. Allen, *B.P.E.*
Harold L. Costello, *M.A.*
Elbert C. Weaver, *M.A.*
Beatrice Neal, *M.A.*
Ruth F. Warner, *A.B.*
Anna E. Gilligan, *M.A.*
Helen M. Francis, *M.A.*
Edith A. Plumb, *M.A.*
May B. Kelly, *M.A.*
Ruth H. Holsten, *M.A.*
Dorothy G. Potter, *M.A.*
Janet M. Beroth, *M.A.*
Helen Taylor, *A.B.*
Katharine F. Kane
Ruby A. Andrews, *B.S.*
Pearl M. Grandy, *M.S.*
Thomas J. Quinn, *M.S.*
Gladys Safford
Thomas A. Cook, *Ed.M.*
Mary V. McDermott, *M.A.*

E. Kenneth Wilson, *M.A.*
Elisabeth Gleason, *A.B.*
Mildred B. Kienle, *M.A.*
Margaret M. Shulze, *A.B.*
Lois S. Hodge, *B.S.*
Sadie Mahoney, *B.S.*
Maytscherl Walsh, *A.B.*
William H. McElney, *M.A.*
Ralph J. Cocks, *M.A.*
Helen B. Tracy, *B.S.*
Erminie L. Pollard, *A.B.*
H. Benjamin Hendler, *M.A.*
Dorothy A. Shulze, *M.A.*
Eveline McGillicuddy, *B.S.*
Anna M. Frauer, *A.B.*
Ada L. Haskell, *M.A.*
Esther M. Langwill, *M.A.*
Michael F. O'Leary, *M.A.*
Henry G. Russell, *B.B.A.*
Francis L. DePasquale, *M.D.*
Elsie A. Kelly, *R.N.*
Roscola M. Rooney, *B.S.*
Paul W. Stoddard, *M.A.*
Martin Eshleman, *A.B.*
Rachel M. Woodis
Nathaniel E. Robinson, *B.S.*
Dorothy E. Hofmann, *M.A.*
Opal F. Dickson, *M.S.*
Eino A. Johnson, *M.S.*
Helen R. McDermott, *M.A.*
Charles J. Ingalls, *M.A.*
Paul W. Coons, *M.A.*
Casper Shanok, *Ph.D.*
Charles E. Hart, *M.A.*
Elizabeth M. Ebersold
Arland Jenkins, *A.B.*
Rose M. Solloway, *M.A.*
Esther Knowlton, *B.S.E.*
Agnes M. Lahey, *A.B.*
Bella Freedman, *A.B.**
L. Henry Taylor, *B.S.*
Elizabeth C. Baldwin, *A.B.*
Lester Rapoport, *A.B.*
Barbara J. Truman, *A.B.*

**Leave of absence*

DR. GUSTAVE A. FEINGOLD

Our Principal

Gustave A. Feingold

CLASS ROLL

GIRLS

Evelyn Lucie Ames
Doris Isabelle Anderson
Ruth Elizabeth Austin
Doris Irene Ayers
Iona Vera Bachand
Dorothea Marie Back
Rita Dolores Barron
Anna Mae Rita Bedford
Jane Irene Bedford
Carol Eunice Beebe
Elaine Louise Mary Belair
Marie Yvonne Beloin
Mildred Edith Bergmann
Joyce Noura Blackman
Virginia Elizabeth Bliss
Lucille Frances Blythe
Victoria Antoinette Bochanowicz
Regina Kathleen Branigan
Elizabeth Catherine Brennan
Eleanor Allison Brink
Alice Mae Bronson
Martha Elaine Brown
Helen Margaret Burke
Frances Theresa Butler
Martha Louise Butler
Julia Estelle Callender
Edna Frances Carpenter
Mildred Gay Cashdollar
Catherine Clare Clarke
Nancy Cole
Barbara Elizabeth Collins
Mabel Smith Conners
Jeannette Theresa Cote
Vivian Frances Crawford
Gertrude Celine Crowley
Ann Theresa Csomay
Margaret Mary Curley
Mary Elizabeth Curtin
Archangela Christina D'Amato
Elizabeth June DeLoreto
Antoinette Mary DeMaio
Teresa Mary DeMaio
Cora Estelle DeRoehn
Rita Lucille Deveneau
Mary Elizabeth Ann Devine
Edna Angela Dillon
Helen Marie Driscoll
Ellen Mary Egan
Anne Elizabeth Fanelli
Mary Alice Fay
Teresa Irene Finnerty
Eunice Eldora Fisher
Elizabeth Frances Fleet
Eleanor Signe Foberg
Dorothy May Forbes
Philomena Theresa Forte
Katherine Mary Fortunato
Helen May Fox
Phyllis Janet Frank
Marietta Elizabeth Gates
Pearl Elizabeth Gilchrest
Helen Bertha Golaski
Helen Mary Griffin
Lillian Josephine Gustafson
Eleanor Peggy Hague
Mildred Barney Harris
Iris Waldo Hawley
Adele Dorothy Hinkleman
Louise Helene Hohmuth
Florence Marie Hurter
Julia Mary Infante
Helen Ann Iwanowsky
Marie Eva Janke
Frances Arline Kindl

CLASS ROLL

GIRLS

Frances Elizabeth King
Margaret Elizabeth Kinnery
Eleanor Mary Kostek
Rockina Maria Laraia
Edna Mae Larned
Florence Ruth Larsen
Phyllis Ruth Lawson
Emma Claircie LeVasseur
Dagmar Elvira Lind
Carolyn Helen Logan
Nellie Marie Lombardo
Mary Bertha Markin
Frances Evelyn Martel
Margaret Louise Martin
Gertrude Veronica McCormick
Margaret Anne McCue
Lucille May McFarland
Regina Caroline Merski
Madelyn Adeline Merusi
Edith Elizabeth Messang
Catherine Janet Metropolis
Margaret Rita Miller
Evelyn Grace Moreau
Irene Antoinette Morris
Anna Rose Motto
Dorothy Marguerite Muhleib
Mary Virginia Munger
Geraldine Elizabeth Nagel
Julia Victoria Maliwaika
Helen Nazaruk
Eleanor Elizabeth Nestor
Doris Ellen Nielson
Florence Mary Nolan
Evelyn Violet Ogren
Julia Jane Olashaw
Dorothy Elizabeth Palozie
Mary Elizabeth Parker
Josephine Marie Paterno
Lena Florence Peters
Dorothy Eurania Pickles
Grace Mary Pipoli
Josephine Jaqueline Pivko
Anna Marie Polanski
Marjorie Antoinette Preissner
Frances Margaret Prendergast
Edith Louise Reader
Edna Marie Remillard
Rita Geraldine Rice
Anita Kathryn Roche
Ruth Lillian Marie Rydberg
Lorraine Alva Scholl
Helen Alice Seiple
Helen Elizabeth Selbie
Yolanda Elizabeth Spera
Gladys Pauline Stigem
Ellen Sullivan
Coletta Marie Tasillo
Betty Reita Taul
Beatrice Elizabeth Tibbetts
Roxanna Lucy Toce
Norma Louise Tolles
Marion Twozzo
Ruth Marie Vannie
Matilda Margaret Werlich
Ruth Mae Wessoleck
Barbara Maude White
Etta Beverly Whitehead
Marjorie Blanche Whitford
Alice Eleanor Wicke
Audrey Joyce Wiggins
Lillian Margarete Wike
Alice Windsor
Geraldine Frances Young
Frances Josephine Zieminski

CLASS ROLL

BOYS

Nicholas John Albino
Gustave Walter Anderson
Marvin Apter
Harry Raymond Archambault
Franklin Beckley Arnold
Wallace Leslie Ashe
Francis Joseph Aszklar
Paul Alphonse Bernard
Anthony Joseph Bisaccia
Joffre Adrien Blair
Leo Earl Boisvert
Walter Roscoe Boscardin
Herman Arman Bosco
Alfred Cornelius Boudria
Alan Minish Bowker
Henry Joseph Broderick
Milton Nathan Budin
Francis Joseph Butler
William Maurice Carroll
Sherwood Hamilton Case
Joseph Roger Clancy
Joseph Thomas Coroso, Jr.
George Raymond Couch, Jr.
Walter Gilmore Couch, Jr.
John Strong Crosby
Joseph Andrew Cwikla
Casimir Joseph Dabrowski
Joseph John D'Alessandro
Arthur George Pillion Daly
David Davidson
Victor Joseph DellaFera
Lewis Dante DeLoreto
Michael Joseph D'Esopo
Francis John DiNallo
Svend Aage Richard Due
Leo Eff
Nicholas Joseph Fanelli
Frank Joseph Feery
Isadore Feirstein
Salvatore Joseph Ferla
Edward Vincent Finn
Earl Harper Flynn
Edward Nicholas Franco
Glenn Graham Gahrman
Charles Edward Gaines, Jr.
Lester Edward Garneau
Carl John Gechas
Almon Richard Gerundo
William Anthony Glynn
Kenneth Woodrow Goodsell
Roland Lancelot Grandahl
Wilbur Matthew Gray
Richard Sebastian Greco
Joseph Girard Guilbeault
Daniel Francis Guinan
Paul LeRoy Gustafson
Frank John Guzy
Edward Haiko
William Patrick Hankard
Joseph Bernard Haydasz
Thomas Dempster Heath
Edward Lawrence Joseph Holden
Edward Stanislaus Holewa
Eugene Charles Hovey
Truman Martin Huffman
Joseph Aloysius Jedynak
Lyman Lucius Johnson
Roy Theodore Johnson
William Herbert Johnson
Charles Kalajian
William Edward Keenan
James Joseph Kelly
Roger Allen Kelsey

CLASS ROLL

BOYS

James Richard Keyes
William Joseph King
Tony Valentino Krzanowski
Stanley Walter Kulpa
Chester Adams Lane
Roy Joseph LaRocque
Joseph Casimir Luszczak
Charles Sanford Macomber
Ronald Carl Madama
Charles Fremont Margeson
James Lawrence McNally
Donald William McQuade
Emilio James Merlino
Joseph Ralph Micali
Carl Alexander Mikullitz
Francis Joseph Mikullitz
Kenneth Chrisopher Minagil
Robert Anthony Molumphy
Willard John Moneymaker
Joseph Michael Morello
Charles Albert Mourey
Robert William Nielsen
Richard Charles Nielson
Joseph Francis Nolan
Lawrence Theodore Norton
James Leonard O'Donnell
Blaise William Padulo
Stello Charles Pappagiorgi
Mitchell Nicholas Pappas
Joseph Francis Peak
Frank Anthony Petrella
Ormando Joseph Pisani
Herbert Gustave Potz
Elmore Francis Powers
Anthony Paul Prete
Richard Carl Recknagel
James Harold Redmond
Edward Cornelius Regan
Lyle Lewis Rescott, Jr.
Chester Edward Rice Reymander
George Herman Rosenberg
Charles Albert Ruotolo
John Rustigian
Vincent Joseph Scavetta
Ernest William Schirm
Herbert William Schoenewolff
George Robert Schreck
Edward Laurence Smith
Frank Joseph Smith
Bernard Cornelius Solyn
Charles Christopher Spencer
George Wallace Bailey Starkey
Robert Joseph Sterbens
Willliam John Loveridge Stevens
Frank Wilbur Stuhlman
James Joseph Sullivan
William Francis Sullivan
Louis Dominic Sulots
William McClellan Taul, Jr.
Alphonsus Teraila
Louis Joseph Theriault
Daniel Adie Tullock, Jr.
Roger Ellridge Twiss
Louis Nicholas Ucich
Walter Theodore Urban
Reino John Uskela
John Anthony Ventura
Prosper John Vicino
Andrew William Welch
Walter Reinsford Winans
Alfred Flavio Yacovone
Arthur Joseph Yacovone
Herman John Zotti

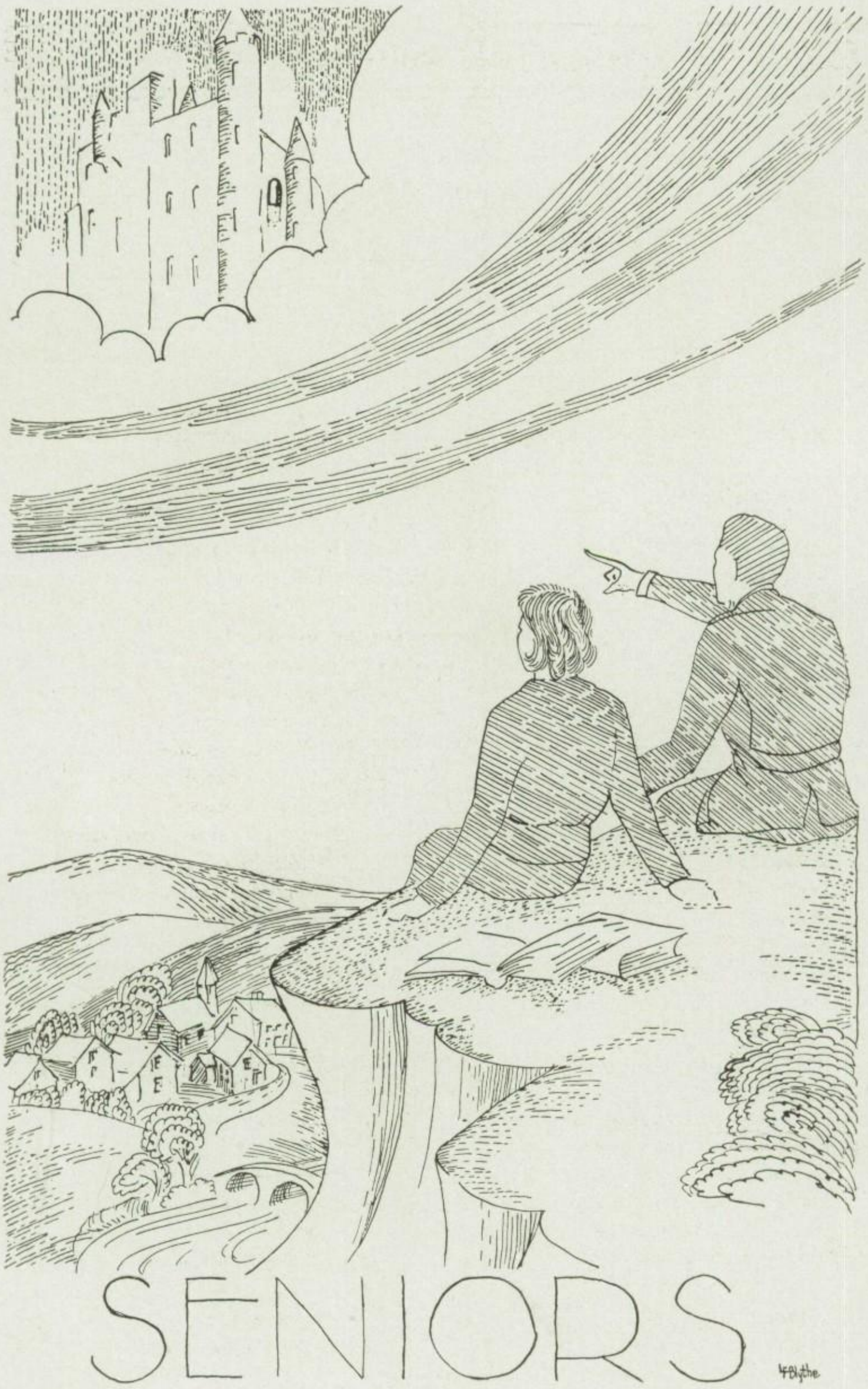
SENIORS
F Blythe

CLASS OFFICERS OF 1935B

Class Motto
Non progredi est regredi

Class Colors
Silver and Blue

Class Night Chairman
Edward V. Finn

Chairman of Reception Committee
John S. Crosby

Essayist
A. Dorothy Hinkleman

Historians
Arthur G. Daly
Lillian Gustafson

Orator
Thomas D. Heath

Prophet
William A. Glynn

Prophetess
Emma LeVasseur

Testatrix
Carol E. Beebe

Marshals
Joseph A. Cwikla
Arthur Yacovone

Testator
G. Walter Anderson

Treasurers
Virginia Bliss
Gertrude C. Crowley
G. Raymond Couch
Charles Margeson
Alphonsus Teraila
Charles Mourey
Helen A. Seiple

COMMITTEES

Reception
Iona Bachand
Eleanor Brink
Helen Burke
William Johnson
Frank Smith

Color and Motto
Edna Carpenter
Mabel S. Connors
Roy Johnson
George Starkey

Nicholas John Albino
Albie

"What probing deep
Has ever solved the mystery of sleep?"

A. A. 1, 2, 3; Boys' Club 1, 2. Never tardy. St. Peter's School. Columbia University.

Albie never failed to get his beauty naps during the third period classes five days a week. But in spite of his yawning Albie is considered a good student of economics.

Doris Isabelle Anderson
Doris

"Refined, gentle, quiet, and kind."

A. A. 1, 2, 3, 4; Girls' League 1, 2, 3, 4; Girls' Leaders Corps 3, 4; Commercial Club 3, 4, Secretary 3. Southwest School.

Doris seems to be a combination of dignity, sophistication, and mischief. She sometimes is very serious, but then her infectious giggle bursts forth, and we know differently.

Evelyn Lucie Ames
Chickie

"To Woman, Silence gives the proper grace."

A. A. 3; Girls' League 3. A. E. Burr School.

Evelyn is the demure type of damsel who lets her accomplishments speak for her. When she leaves our midst, there will be a noticeable letdown in the emotions of the so-called stronger sex.

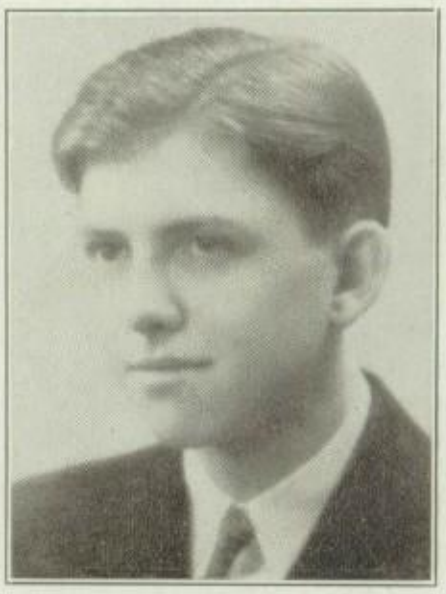

Gustave Walter Anderson
Wally

"He is studious—at his ease."

A. A. 1, 2, 3, 4, Vice-President 4; Boys' Biology Club 2, 3; Boys' Swimming Club 4, Secretary-Treasurer 4; Banking Council 1, 2, 3, 4; Torch Business Board 3, 4, Assistant Circulation Manager 3, Advertising Manager 4; Junior-Senior Prom Committee; Pin and Ring Committee; Class Testator. Dr. James H. Naylor School.

Walt is the perfect example of an engaging and carefree young man who possesses great powers of attraction for the ladies. He has graced the Business Board of The Torch, and has taken care of the entertainment of its girl members very efficiently.

Marvin Apter
Apsie

"A merry heart doeth good, like a medicine."

A. A. 1, 2, 3, 4; Boys' Club 1, 2, 3, 4; Radio Club 4, Secretary 4. Frank A. Brackett School.

Apsie has shown remarkable talent in both science and dramatics. We know he'd do well in either as a life work, and we know, too, that he is a "regular fellow."

Franklin B. Arnold
Streaky

"Of their own merits modest men are dumb."

A. A. 1, 2, 3, 4; Boys' Club 3, 4; Biology Club 2, 3, 4; Honor Society 4. A. E. Burr School. Georgia Tech.

Frank's a quiet and unassuming fellow who is seen more than heard. His modesty makes for him many friends, and his conscientiousness has won him the reward of good marks.

Harry Raymond Archambault
Archie

"Clothes make the man."

A. A. 1, 2, 3, 4; Boys' Club 1, 4; Student Council 1. Southwest School.

Harry is certainly the "tops" with the girls of our class. He has many attractions, but his outstanding one seems to be his manner of dressing—he's one of the best dressers among the boys of our class.

Wallace Leslie Ashe
Wally

"It is not strength but art obtains the prize."

A. A. 1, 2, 3, 4; Radio Club 3. A. E. Burr School. Gorham, State Normal of Maine.

Wally is not very confidential, but he has only to exhibit his airplane models to prove his exceptional ability. Wally is quite a lover of art, too.

Best of Luck
Frank Aszklar

Francis J. Aszklar
Frannie

"Silence is the spirit of knowledge."

Boys' Club 1, 2, 3, 4. S. S. Cyril and Methodius School.

Fran is an extremely quiet lad who takes his chemistry seriously. But he was rewarded by knowing what Mr. Coburn was talking about in class.

Doris Irene Ayers
Dory

"A quiet gentle maid."

A. A. 1, 3; Girls' League 1, 2, 3, 4; Ni-No-Van 2, 3. A. E. Burr School.

Doris is of the quiet but attractive type. During her stay at Bulkeley, she has made many good friends, and we feel sure that she will be a success in whatever she undertakes because of her diligence and pleasing personality.

Ruth E. Austin

"Tall and stately."

Girls' League 3, 4; Girls' Golf Club. A. E. Burr School.

Ruth is quite a golfer. The girls' golf team certainly lost a valuable member when Ruth decided to apply herself to her studies and to forget sports and night life.

To "Iwerp"
Iona Bachand

Iona Vera Bachand
I

"A thing well done is a thing twice done."

A. A. 1, 2, 3, 4; Girls' League 1, 2, 3, 4; Honor Society 4; Commercial Club 4; Reception Committee. Washington Street School.

"I" is one of the busiest and most efficient members of our class. Her work is always thoroughly done in spite of the rapidity with which it is accomplished, and we're sure that she will be a great success in the business world.

Best Wishes
Dot

Dorothea Marie Back
Red

"Judge not according to the appearance."

A. A. 2, 3, 4; Girls' League 1, 2, 3, 4; History-Civics Club 3, 4; Girls' Leaders Corps 4; Commercial Club 4. Southwest School.

On the surface, "Red" appears quiet and meek, but what a different impression she gives those who know her. Her special delight is entertaining various members of the football squad at her home.

Anna Mae Bedford
Skeets

"A person of great charm."

A. A. 2, 3, 4; Girls' League 2, 3, 4; History-Civics Club 3, 4; Torch Business Board 3. Northwest School, Weaver High. Miss Marchand's School of Business.

Anna Mae, as she delights in being called, is never without a retinue of admirers. Many a girl would like to know the secret of her success with the opposite sex, but since she has not yet published a pamphlet on the subject, we shall attribute it to her dancing ability and to her charm.

Rita Dolores Barron
Reet

"Dancing feet and a merry heart."

A. A. 3, 4; Girls' League 3, 4; Upper Class Choir. Washington Street School, H. P. H. S. Miss Marchand's School of Business.

Rita is a comparatively new member of our class who transferred from H. P. H. S. in her junior year, but she soon gained recognition for the ability that she demonstrated on the dance floor.

Jane Irene Bedford
Janey

"Knowledge comes, but wisdom lingers."

A. A. 1, 2, 3, 4; Girls' League 1, 2, 3; Agora 3, 4. Northwest School, Weaver High. Miss Marchand's School of Business.

Janey deserves a "pat on the back" for her determination to get ahead. Not only was she determined, but she has succeeded. Whenever Janey is around, you're sure of a good time.

Sincerely, Carol

Carol Eunice Beebe

Carrots, Phoebe

"Blessed with that charm, the certainty to please."

A. A. 1, 2, 3, 4; Girls' League 1, 2, 3, 4, President 4; Biology Club 2, 3, 4, Secretary 3, 4; Girls' Leaders Corps 3, 4; Glee Club 4; Student Council 1, 4; Art Club 4; Upper Class Choir 2, 3, 4; Torch Business Board 2, 3, 4, Assistant Manager 3, Business Manager 4; Testatrix. Dr. James H. Naylor School. Teachers' College.

Carol's forceful personality and her over-helpful attitude have gained for her an enviable position in the hearts of her classmates. We have heard this sentence many times: "Carol Beebe—Oh, she's swell", and it seems to express our feelings toward Carol very well.

Marie Yvonne Beloin

"As merry as the day is long."

A. A. 1, 2, 3, 4; Girls' League 1, 2, 3, 4; Girls' Leaders Corps 2, 3, 4; Glee Club 4; Ni-No-Van 3, 4, President. No demerits, never tardy. St. Peter's School.

Marie has been seen at almost all of our school dances, and never once has she been a "wall-flower." Her popularity is well-deserved because of her attractive manner and her ability to "trip the light fantastic."

Elaine Louise Mary Belair

"Women of the world crave excitement."

A. A. 1, 4; Girls' League 4. St. Peter's School. Morse Business College.

Elaine is the type that's not content with watching the world roll by. She's got to have a part in the hubbub around her, and her pep and vivacity make that part an active one. We're very glad you made your "double," Elaine.

Mil

Mildred Edith Bergmann

Mil

"To be like her we wouldn't mind."

Girls' League 1, 2, 3, 4; Girls' Leaders Corps 3, 4; French Club 3, 4; Commercial Club 3, 4; Torch Editorial Board 3, 4, Humor 3, Exchange Editor 3, Associate Editor 4; Honor Society 4. A. E. Burr School.

Mildred is one of the most intelligent girls in our class, and although she is reserved and quiet, she has done a lot for Bulkeley in her extra-curricular activities. She is a conscientious and responsible worker, and for two years was a valuable asset to the editorial board of The Torch.

Paul A. Bernard

"The perfection of art is to conceal art."

High School in Lowell, Massachusetts.

This unassuming youth, although entering our class lately, has already made himself known as a talented artist. We expect him to go far as a painter or as an illustrator.

Joyce Norma Blackman
Blackie

"There is a grace in small things."

A. A. 4; Girls' League 1, 2, 3, 4; Glee Club 4; Classical Club 4; History-Civics Club 4. Washington Street School. Boston University.

Joyce is perhaps best known to her intimate friends, but we do know that she is a very good debater. We wonder how one as small as she can present her arguments so convincingly.

Anthony Bisaccia

"Pleasure makes the world go 'round."

A. A. 1, 2, 3, 4; Boys' Club 1, 3; Biological Repertory 3, 4. Southwest School.

Tony belongs to the "man-about-town" class and he certainly seems to get around. In fact, he even got around to making a double in order to graduate with our class. That must have been quite a task, too, for he is not addicted to serious study or work.

Joffre Adrian Blair
Jeff

"Sport well beguiles the time."

A. A. 1, 2, 3, 4. Saint Ann's School.

Jeff frequently astonishes us with his unique interpretations of the laws of mathematics. In addition to his mathematical genius, he is a hockey player of merit. We may some day see his name in the lineup of a major league hockey team.

Best of luck
Bunnie

Virginia Elizabeth Bliss
Jinny

"Earth hath not anything to show more fair."

A. A. 1, 2, 3, 4; Girls' League 1, 2, 3, 4, Representative 4; Girls' Glee Club 4, Secretary-Treasurer 4; Torch Business Board, Assistant Circulation Manager 3, Circulation Manager 3, Assistant Business Manager 4; Upper Class Choirs 3, 4; Monitor 4. Washington Street School. Connecticut Teachers' College.

Jinny is one of the prettiest girls in our class, and her disposition matches her face in sweetness. Besides being an accomplished pianist, Jinny possesses all the social graces and is extremely popular.

Victoria A. Bochanowicz
Vic

"Silence is more musical than speech."

A. A. 2, 3, 4. A. E. Burr School.

Vic doesn't waste many words, but she never fails to have a cheery smile for a friend. Evidently most of her interests are found outside of school.

Lucille Frances Blythe
Lu

"Happy am I; from cares I'm free."

A. A. 1, 2, 3, 4; Girls' League 1, 2, 3, 4; Student Council 1; Agora 2, 3, 4; Torch Business Board 3, Editorial Board 4; Art Club 3, 4. Washington Street School. Traphagen School of Fashion.

Lucille is the care-free sort of girl who doesn't have to pay much attention to her studies to get along. She devotes most of her time to the opposite sex and to dancing, and is a pronounced success with both.

"Buzzy"

Earl Boisvert
Buzz

"Nothing is more useful than quiet."

A. A. 1, 2, 3, 4; Boys' Club 1, 2, 3, 4. Dr. James H. Naylor School.

Earl is the sort of chap who never makes himself conspicuous in the corridors, but that doesn't mean that he's a "shrinking violet." Quite the contrary, his friends tell us.

Walter Roscoe Boscardin
Bosco

"He is a scholar—and a good one."

A. A. 3; Boys' Club 3, 4; Honor Society 4; Editorial Board of Torch 4; Biology Club 4; Edison Club 4; Swimming Club; Chess Club. Canaan Center, Connecticut. Rensselaer Polytechnic Institute.

We know Bosco as a diligent and conscientious student with a likable nature. It's a good combination for future life, and we certainly wish him success.

Alfred C. Boudria
Al

"Thou likest to spread sunshine."

Boys' Club 1, 2. St. Peter's School. Johns Hopkins.

Al's sunny disposition certainly made a hit with his classmates, and we know that with such an asset, Al will have a satisfactory career.

Herman Bosco
Arman

"Thy modesty's a candle to thy merit."

A. A. 3, 4; Radio Club 4. Kelley Street School, New Haven. Drexel Institute, Philadelphia.

Arman is never very boisterous, but he is a modest and very polite young man who does his assigned tasks conscientiously. He might well be called a mirror of courtesy.

Alan Minish Bowker
Al

"The mildest manner with the bravest mind."

A. A. 1, 2, 3, 4; Boys' Club 1, 2, 3, 4; History-Civics Club 4; Boys' Debating Club 4; Business Board of Torch 2. A. E. Burr School. Connecticut Teachers' College.

We warn you never to get into an argument with Al, for he is sure to come out on top. We see he's going to Teachers' College, so we offer this as advice to his future pupils.

Lots o' luck
Al Bowker

Regina Kathleen Branigan
Jean

"It is a friendly heart that has plenty of friends."

A. A. 4; Girls' League 4; Classical Club 4; Gorgas Medal for Essay. Our Lady of Sorrows School, H. P. H. S. Connecticut Teachers' College.

Jean attended Bulkeley during our senior year only, but her vivacity and charming personality quickly won a host of friends. Her ceaseless efforts to make the bridge parties of the Classical Club successful will long be remembered, and we know that any career that she chooses as her ultimate goal will be a success.

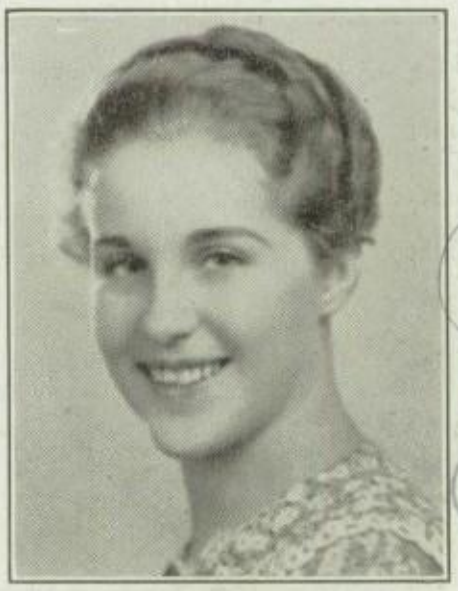

Best of luck
Eleanor A. Brink

Eleanor Allison Brink
Ellie

"I'm sure care is an enemy to life."

A. A. 1, 2, 3, 4; Girls' League 1, 2, 3, 4; Girls' Leaders Corps 3, 4; Ping Pong Champion 4. Never absent, no demerits. Washington Street School. Hartford Hospital Training School.

A cheerful girl, possessed of a pleasing personality and a profound sense of humor—that's Eleanor. Her classmates will surely miss her genial smile, her readiness to cheer up a friend, and the sight of her "school-girl" complexion.

Elizabeth Catherine Brennan
Bette

"Silence is sweeter than speech."

High School in Lowell, Massachusetts.

Betty confides that her favorite pastime is movie-going, but nothing's wrong with that, certainly. We all agree that she takes school too seriously, but that's probably what makes her so well liked.

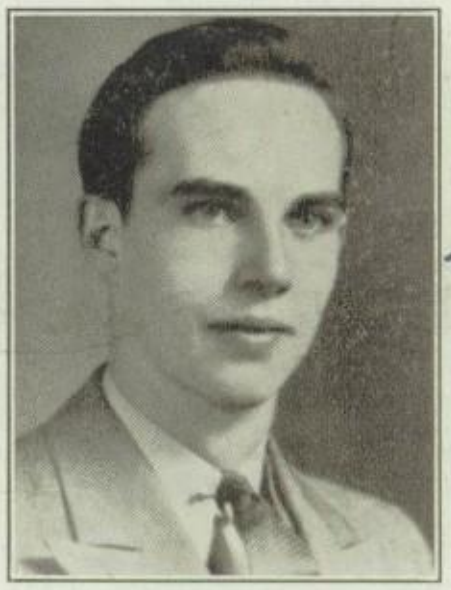

Harry

Henry Joseph Broderick
Harry

"The man that blushes is not quite a brute."

A. A. 1, 2, 3, 4; Boys' Club 2, 3, 4. A. E. Burr School.

Harry is a modest, unassuming chap and is very popular with his classmates. His ready "Hello" marks him as a regular fellow. By the way, what was the cause of Harry's blushing so readily in Democracy class?

Alice Mae Bronson

Alice Mae Bronson
Al

"Thou art fairer than the evening air."

A. A. 3, 4; Girls' League 1, 2; Girls' Glee Club 2, 3, 4, Assistant Librarian 4; Art Club 3, 4, Vice-President 4; Girls' Tennis Club 2, 3, 4; Upper Class Choir 2, 3, 4; Editorial Board of Class Book. No demerits. Southwest School.

Alice, as art director of our Class Book, did splendid work. Her unusual artistic talent should well fit her for a career in art, and we expect her to go far. A self-portrait would make a pretty picture, Alice.

"Mickey"

Milton Budin
Mickey

"Who mixed reason with pleasure, and wisdom with mirth."

A. A. 1, 2, 3; Boys' Club 1, 2, 3, 4; Honor Society 4; Boys' Debating Club 3, 4, Vice-President 4; Torch Humor Editor 3, Assistant Editor 3; Co-Editor 4; Junior Usher; Harvard Book Prize 3; Rotary Club Essay Contest Book Prize 1, 2; Hartford Tuberculosis Society Essay Contest Prize 2. Southwest School. Yale University.

Mickey's clever humor is his own taken from somewhere else, but, as he often says, "Great minds have little time for trivialities." Yet he has shown seriousness, too, as is evidenced by his splendid marks and his ventures into the journalistic field.

Marty

Martha Elaine Brown
Marty

"Little things are great."

A. A. 1, 2, 3, 4; Girls' League 3, 4; Honor Society 4; Agora 3, 4, President 4. Washington Street School.

Marty's brain capacity is amazing for such a small person. How does she do it? Her many friends all agree that Marty will go places and be an honor to our class.

Lots of luck, Helen

Helen Margaret Burke
Peanuts

"The most diminutive of people."

A. A. 2, 3, 4; Girls' League 2, 4; Upper Class Choir 3, 4; Girls' Glee Club 3, 4, President 4; Commercial Club 3, 4, Vice-President 3, President 4. Washington Street School.

The only diminutive thing about "Peanuts" is her size, but that doesn't interfere with her popularity at Bulkeley dances. By the way, why does "Peanuts" find the lobby so interesting after school?

Frances Theresa Butler
Fran

"Happiness is always there."

A. A. 1, 2, 3; Girls' League 1, 2, 3, 4; Torch Business Board 1, 2; Dial Business Board 1; Kickball Team; Volleyball Team. St. Peter's School.

Franny bears a deep-rooted grudge against the cafeteria because of its inability to furnish a sufficiently varied menu. However, we all like Franny and enjoy her happy-go-lucky air.

Best Wishes for Your Future
Mr. Kilbourne
Louise

Martha Louise Butler

"The actual is limited, the possible is immense."

Dramatic Club 3, 4; History-Civics Club 3, 4, Vice-President 4; French Club 3; Torch Editorial Board 3, 4, Humor Staff 3, Associate Editor 4; Upper Class Choir 3, 4; Glee Club 4. Southwest School.

Louise can certainly lay claim to competency plus in her work. We wonder if Louise was the lady who talked the arms off Venus de Milo? She is quite capable of such an achievement.

Francis J. Butler
Buck

"What's the use of worrying?"

A. A. 1, 3, 4; Boys' Club. A. E. Burr School. Yale University.

Buck has grown only in stature, for he still indulges in those pleasures of childhood naps. We think he must have grown those extra inches through stretching as he yawned.

Julia Estelle Callender
Judy

"Thy modesty's a candle to thy merit."

A. A. 1, 2, 3, 4; Girls' League 1, 2, 3, 4; Girls' Leaders Corps 1, 3, 4, Vice-President 4; Honor Society 4; Torch Business Board 3, 4, Circulation Manager 3, Bookkeeper 4. Washington Street School.

Judy is one of the most popular and best liked girls in our class, as her large number of club memberships testify. As for her love of sports—it's the talk of the class. She certainly has the right school spirit.

Edna Frances Carpenter
Eddie

"That sunny smile denotes a winning temperament."

A. A. 1, 2, 3, 4; Girls' League 1, 2; Commercial Club 3, 4, Treasurer 3; Upper Class Choir 3, 4. Hillside Avenue School. Smith College.

In spite of all the worrying Edna does about her school work, she always seems to be on the job when recitations come around. If you are a friend of Edna's, you know what a pleasing personality she has.

Sherwood Hamilton Case
Sher

"He is a good man and just."

A. A. 1, 2, 3, 4; Boys' Club 1, 2, 3, 4; Biological Repertory 2, 3, 4; Debating Club 3; Edison Club 3, 4. Never tardy. Southwest School. Trinity.

Sher has an aversion to studies, but when he applies himself he makes his mark. He is a photographer of merit and has favored his pals by exhibiting some of his work. He especially likes to take pictures of beautiful maidens.

Good luck! Sher

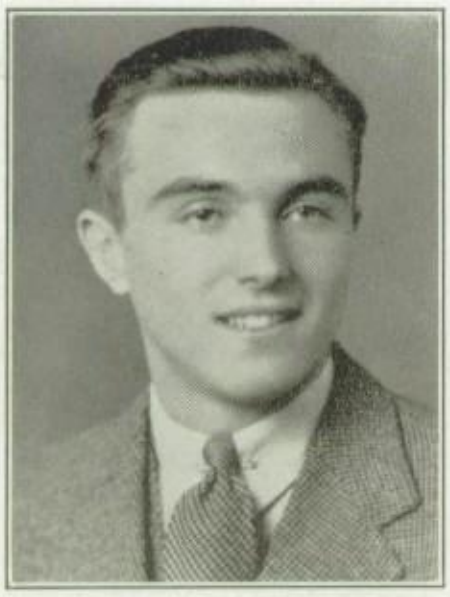

William Carroll
Sonny

"The best of the sport is to do the deed and say nothing."

A. A. 2, 3, 4; Boys' Club 2, 3, 4; Baseball Team 2, 3, 4, Captain 4; Basketball 2, 3, 4. A. E. Burr School. University of Southern California.

All during his high school years "Sonny" has been interested in sports. He was a "regular" in both basketball and baseball teams. How he could catch those balls behind the plate! And his ability in basketball shows that he's real timber for big time sports.

Mildred Gay Cashdollar
Millie

"My soul has rest, sweet sigh, alone in thee."

A. A. 1, 3, 4; Girls' League 1, 2, 3. Chauncey Harris School. Richmond Hospital.

Millie is a very friendly member of our class. Quiet as she is around school, however, we have reason to suspect her of having several interests outside. Maybe that accounts for the morning yawn with which she greets us.

Joe Clancy

Joseph Roger Clancy
Joe

"I am a great friend of amusement."

A. A. 1, 2, 3, 4. Washington Street School. Woodbury Preparatory.

Joe is a great sport in that he can be entertaining at all times—especially during class periods. One of his pals placed a sticker bearing the words "I am a fool" on Joe's back, and Joe took even that as a matter of course.

Best Wishes, Nancy

Nancy Cole
Nance

"Music is the real universal speech of mankind."

A. A. 1, 2, 3, 4; Girls' League 1, 2, 3, 4; Senior Orchestra 1, 2, 3, 4; Girls' Tennis Club 3; Swimming Club 2; Honor Society 4. Southwest School.

Nancy is an accomplished violinist, as we all know, and we wish her lots of luck in the field of music. Whatever she does, however, her neatness and efficiency will prove her greatest assets.

Barbara

Clare

Catherine Clare Clarke
Clare

"Everlasting as the river is her swift flow of talk."

A. A. 1, 2, 3, 4; Girls' League 1, 2, 3, 4; Girls' Leaders Corps 2, 3, 4; Volleyball 2; Commercial Club 3, 4; Girls' Tennis Club 3; Upper Class Choir 3, 4; Ni-No-Van Club 3, 4; Girls' Swimming Club 3. Southwest School.

Clare is that friendly girl who has a bright smile for everyone and who enlivens many a group with her animated conversation. Any movie actress might be proud to possess Clare's beautiful gray-green eyes.

Barbara Elizabeth Collins
Bob

"Happiness seems to be made to be shared."

A. A. 1, 2, 3, 4; Girls' League 1, 2, 3, 4; Ni-No-Van 1, 2, 3, 4; Commercial Club 3, 4; Swimming Club 2, 3, 4; Upper Class Choir 2, 3, 4; Girls' Glee Club 3, 4; Business Board of Class Book. Dr. James H. Naylor School.

When Bob is absent from school there seems to be something missing. She certainly brightened many a dull moment with her ever-jovial nature.

Mabel Smith Connors
Beeb

"She hath mingled the useful with the agreeable."

A. A. 1, 3, 4; Girls' League 1, 2, 3, 4; Girls' Leaders Corps 3; Upper Class Choir 2, 3, 4; Ni-No-Van 2; Swimming Club 2, 3, 4; Glee Club 3; History-Civics Club 1, 3, 4; Commercial Club 1, 3, 4. Chauncey Harris School.

During the course of our years at Bulkeley, Mabel changed from a quietly reserved person to one more entertaining. She is very agreeable, and has made many friends.

Jeanette Theresa Cote
Ginger

"While I am talking, the hours fly."

A. A. 1, 3, 4; Girls' League 1, 2, 3, 4; Ni-No-Van 3, 4; Girls' Leaders Corps 3; Girls' Swimming Club 2. Never tardy. St. Ann's School. Syracuse University.

Ginger is spicy and so is Jeanette: hence her nickname. She is the life of her crowd. Incidentally, Peggy Miller and she seem to have a lot in common. Can it be because of a certain redhead?

"Joe"

Joseph Thomas Coroso, Jr.
Joe

"He is a gentleman from sole to crown."

A. A. 1, 4; Boys' Club 4; Senior Orchestra 1, 2; Honor Society 4; Radio Club 3, 4, Vice-President 4. Southwest School. Trinity College.

Joe is a student of the type that warms the cockles of a teacher's heart. His marks are the deserved reward of time spent in study. Such diligence will not go unrewarded, and we expect great things of Joe.

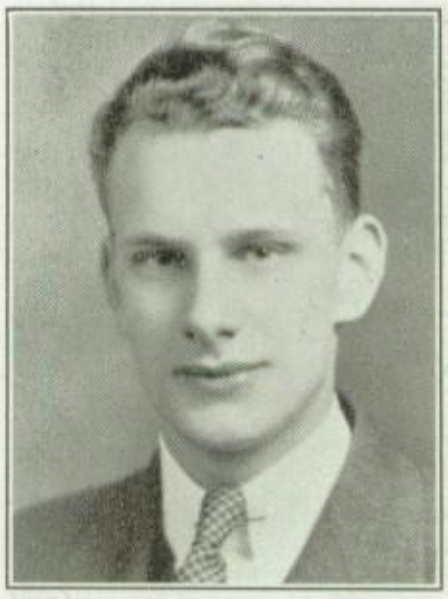

G. R. Couch Jr.

George Raymond Couch, Jr.
Pickles

"No man is so tall that he need not stretch."

Boys' Club 1; Chess Club 2; Radio Club 3, 4; Swimming Club 4; Class Treasurer. A. E. Burr School. Connecticut State College.

The members of a certain Chem I class will remember Ray and his peculiar conduct, which everyone enjoyed but the teacher. If you notice a rather self-satisfied smile on his countenance, you may be sure that he is thinking of his exploits at Goodwin Park during the skating season.

Wally

Walter Gilmore Couch, Jr.
Wally

"Those who put forth an effort gain much."

A. A. 3, 4; Boys' Club 1, 2; History-Civics Club 4, Secretary 4; Boys' Debating Club 4, Secretary 4; Swimming Club 4; Business Manager of the Class Book; Honor Society 4. Never tardy, no demerits. Southwest School. Trinity College.

If Wally ever starts to tell a joke, just be patient. It's his favorite diversion, you know. As Business Manager of this book, he certainly has proven himself a "go-getter", and we know he'll shine at Trinity next year.

Lots of luck, Will, and happiness, Bing

John Strong Crosby
Bing

"The deed is everything, the fame nothing."

A. A. 1, 2, 3, 4; Boys' Club 1, 2, 3, 4, Treasurer 4, President 4; Torch Editorial Board 2, 3, 4, Co-Editor 4; Dramatic Club 3, 4, President 4; Student Council 3, 4, Vice-President 3; President 4; Honor Society 4; Senior Orchestra 1, 2, 3; Junior Usher; Baseball 2, 3, 4, Letter 3, 4; Football 3, 4, Letter 4; Interclass Basketball 2, 3; Freshman Football. Guilford Grammar School. West Point.

"Bing", with his studies, club activities, and athletics, has most assuredly made a success of his high school career. His versatility seems a miracle to us.

Vivian Frances Crawford
Viv

"Oh, I am overcome with giggling."

A. A. 1, 2, 3, 4; Girls' League 1, 4; Girls' Leaders Corps 4; Torch Business Board 3, 4. Washington Street School.

Viv is a jolly young person to have for a classmate. She talks and laughs with everyone and is a great source of amusement. She's capable, too, and has been an industrious member of the Torch Business Board.

Gertrude Eline Crowley
Gert

"There is dignity in every act."

A. A. 1, 2; Girls' League 1, 2; Ni-No-Van 3, 4; Volleyball 2. St. Peter's School. Morse Business College.

Gertrude has always impressed us with her air of dignity and aloofness. Perhaps it's because she devotes her time to perfecting her studies and to interests outside of school that we don't see so much of her.

Ann T. Csomay

"Everything ends in happy song."

A. A. 1, 2, 3, 4; Girls' League 1, 2, 3, 4; Swimming Club 3, 4. A. E. Burr School. Bay Path Institute.

Ann's unending line of talk has enlivened many a group of corridor gossipers. Maybe her love of dancing accounts for her good spirts. Ann is quite good at arguing, too, and she even dared to argue with Miss Tracey.

Mary Elizabeth Curtin

"The spirit which never says 'No'."

A. A. 1, 2, 3, 4; Girls' League 1, 2, 3, 4; Dramatic Club 3, 4; History-Civics Club 3; Commercial Club 3, 4; Girls' Swimming Club 2; Classical Club 3, 4; Torch Business Board 2, 3, 4, Circulation Manager 3, Advertising Manager 3, Assistant Business Manager 4; Class Book Business Board. Never absent, never tardy, no demerits. Immaculate Conception School.

12.50—1.20: the old familiar scene of Tiller, Mrs. Johnson and Mr. Fellows chasing this young lady and her accustomed entourage from the lobby. But in spite of her liking for the corridors after school, we all think Mary is a grand person, and we admire her sparkling personality.

Margaret Mary Curley
Marge

"A gentle person makes no noise."

A. A. 1, 2, 3, 4; Girls' League 1, 2, 3, 4; History-Civics Club 3, 4, Fifth Member 4; Commercial Club 3, 4; Swimming Club 2, 3, 4. Burnside Grammar School. Connecticut Teachers' College.

Margaret is a girl with a sweet and understanding nature, and she is a delight to all her many friends. Her favorite recreation is dancing, and she certainly does grace the dance floor.

Joseph Andrew Cwikla
Joe

"In sports he does excel."

A. A. 1, 2, 3, 4; Boys' Club 1, 2, 3, 4; Football 3, 4, Gold Football 4; Basketball 3, 4, Gold Basketball 4; Baseball 3, 4; Freshman Football; Class Basketball 1, 2, 3, 4; Class Baseball 1, 2, 3, 4. Washington Street School.

The Class of 1935B was well represented on the athletic field by Joe. A three-letter man, he partook in the manly sport of football, the fast game of basketball, and the national pastime, baseball. His contribution to each sport went far toward winning the city championship.

C. J. Dabrowski

Casimir Dabrowski
Kaiser

"God is with those who persevere."

A. A. 1, 2. S. S. Cyril and Methodius School.

We hardly know a busier person than Dabrowski, who is always studying. We know that with such industry and perseverance, his ideals must be very high.

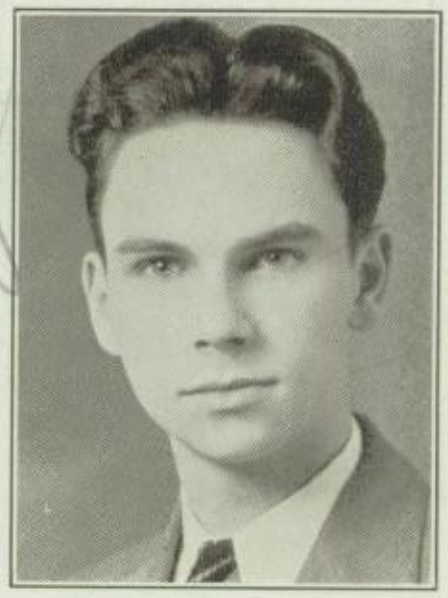

Art Daly

Arthur George Pillion Daly
Art

"Wit is the food of conversation."

A. A. 1, 2, 3, 4; Upper Class Choir 2, 3, 4; Biological Repertory 2, 3, 4; French Club 2, 3, 4, Treasurer 4; History-Civics Club 3, 4, President 4; Dial Business Board 3, 4, Circulation Manager 3, Secretary 4; Dial Editorial Board 3, 4; Honor Society 4; Class Historian. Washington Street School. Holy Cross College.

Arthur has always impressed us with his exact knowledge of English and his ability to adapt himself to whatever condition arises. Besides, Art has carved a niche for himself in extra-curricular activities and enjoys wide popularity with his classmates.

Joseph J. D'Alessandro
Del

"He is silent and safe."

A. A. 3, 4. A. E. Burr School.

It is too bad that Joe let only a few intimate friends bask in the sun of his personality. But he will make his mark in the world we are sure, because quietness and modesty go far toward success.

Connie D'Amato

Archangela Christine D'Amato
Connie

"God giveth speech to all, song to the few."

A. A. 1, 2, 3, 4; Girls' League 1, 2, 3, 4; Upper Class Choir 2, 3, 4; Girls' Leaders Corps 2, 3; Art Club 2, 3; Glee Club 3, 4; Kickball Team, Numerals 3, Letter "B" 3. Washington Street School.

Connie is, to all eyes, a dignified maiden, but have you ever seen her chasing fire-engines? "Babe" could use her on his track team to Bulkeley's advantage.

Dave

David Davidson
Dave, WIGKM

"For science is its own exceeding great reward."

Boys' Club 1, 2, 3, 4; Radio Club 2, 3, 4; Boys' Debating Club 2, 3, 4. Chauncey Harris School.

Due to Dave's coöperative work in the radio field, B. H. S. has gone on the air. Dave has done a great deal as a member of the Radio Club and has also acquitted himself well in his studies. By the way, girls, his call letters are WIGKM.

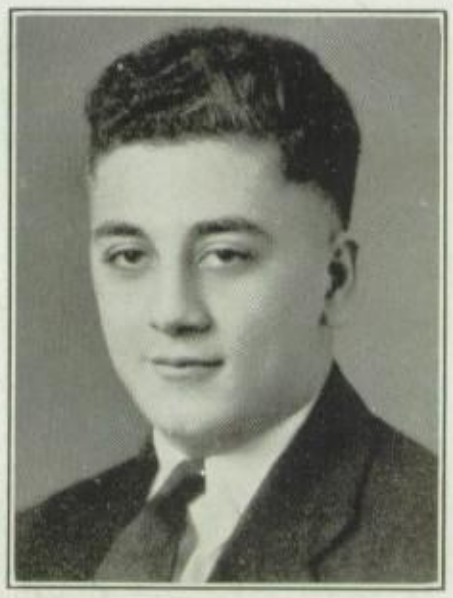

Louis D. DeLoreto

Lewis D. DeLoreto
"Music hath great charms."

A. A. 1, 2, 3, 4; Boys' Club 1, 2, 3, 4; History-Civics Club 2, 3, 4, Treasurer 4; Editorial Board of Class Book; Interclass Tennis 2, 3. No demerits. A. E. Burr School. Wesleyan University.

Louis is the jazz king of Bulkeley. Many times the student dancers have tripped to the unusual music of Lew's band. Sometimes we expect to be hearing a radio announcer say, "You have been listening to the distinctive music of DeLoreto's orchestra, coming from—."

Best of Luck
"Del"

Victor Joseph DellaFera
Del

"The only way to have a friend is to be one."

A. A. 1, 2, 3, 4; Boys' Club 1, 2, 3; Boys' Biology Club 2; Football 4. Never tardy. Washington Street School. Syracuse University.

Vic is quiet until only a few close pals are about and then he is a different person. Sad to relate, however, he confines his social endeavors to outside gatherings, especially FERA dances. Maybe he likes the relation of those letters to his last name.

Antoinette M. DeMaio
"Happily steered from grave to gay."

Girls' League 4; Commercial Club 4, Shorthand Certificate; Honor Society 4. Chauncey Harris School.

What a gay little gypsy our "Toni" has surprisingly turned out to be! Remember how quiet and retiring she was as a freshman? She has numerous friends now!

Teresa M. DeMaio

"Courteous though coy, and gentle though retired."

A. A. 4; Girls' League 4. Chauncey Harris School.

Terry is dignified but friendly. She thinks before she speaks, and therefore her remarks carry some weight with her friends and with the faculty. Terry will always be remembered for her sunny smile.

Michael Joseph D'Esopo
Mike

"Football is my pleasure."

A. A. 1, 2, 3, 4; Boys' Club 1, 2, 3, 4, Fifth Member 3; Football 1, 2, 4; Baseball 3; Track 4. A. E. Burr School.

Mike's easy going air is always with him—even on the football field when he'd go in there to fight for his dear old Alma Mater. Evidently he's not a bit superstitious, because more than once he had taken the football around in his father's funeral vehicle.

Cora Estelle DeRoehn
Co

"That I may benefit others."

A. A. 1, 2, 3, 4; Girls' League 1, 2, 3; Girls' Leaders Corps 3, 4; Ni-No-Van Club 3, 4, Secretary 4; Commercial Club 4, Shorthand Certificate. A. E. Burr School. Morse Business College.

Cora is rather tall, but in kindness her heart equals her stature. What her friends would do if they couldn't borrow her Commercial Law homework is inconceivable. Co is also well-known for her dressmaking ability.

Rita Lucille Deveneau

"Content thyself to be obscurely good."

A. A. 3, 4; Girls' League; Commercial Club 3, 4, Shorthand Certificate. Immaculate Conception School.

Rita's greatest worry is her shorthand, and her greatest joy is her shorthand. But nothing really bothers Rita, and Rita bothers no one, therefore, she is a well-liked young lady.

Mary Elizabeth Ann Devine
Dee Dee

"She is fair, divinely fair."

A. A. 1, 2, 4; Girls' League 1, 4; Girls' Biology Club 3; Scribblers 3; Pin and Ring Committee 4; Editorial Board of the Class Book; Honor Society 4. Washington Street School. St. Joseph College.

This young lady with the dreaming eyes reminds certain Bulkeley boys of Joan Crawford. She's the friend of everyone and has a remarkable faculty for making the honor roll. Mary has a brilliant career ahead, we believe, and everyone wishes her luck.

Francis John DiNallo
Franny

"While you can, have fun."

A. A. 3, 4; Commercial Club 4, Fifth Member 4; French Club 3; Chess Club 4; Upper Choir 3, 4; Glee Club 4; Interclass Golf 3, 4. Southwest School. Trinity College.

We hear Frannie is quite a dancer—that is, he likes the sport. But what's wrong with our Bulkeley dances? Frannie's good humor and love of fun have put life into many occasions.

Edna Angela Dillon
Eddie

"We are charmed by neatness of person."

A. A. 1, 3; Girls' League 1, 2, 3, 4; Girls' Leaders Corps 3, 4; Commercial Club 3, 4; Girls' Swimming Club 4; Torch Editorial Board 3, 4, Humor Staff 3; Ni-No-Van 3. St. Peter's School.

All who see Eddie comment on her fastidious appearance. She is one of the few members of our class who can be relied upon to do homework, and so she has won the respect of our faculty.

Helen Marie Driscoll

"Let thy words be few."

A. A. 2, 3, 4; Girls' League 3, 4; Dial Circulation Board 3, 4; History-Civics Club 4. Southwest School. St. Joseph College.

Helen never fails to greet us with her pleasing smile. Invariably she may be seen spreading this sort of sunshine. This asset made a big hit with the beaux.

Svend Aage Due
Dick

"In words I do delight."

Chess Club 2, 3, Vice-President 2; Junior Glee Club 1; H. P. H. S. Band; Choir 1, 2; Junior Orchestra 2, H. P. H. S.; Chess Club 1; Stamp Club 3. Lawrence Street School, H. P. H. S.

Dick is one of these fellows who delight in pompous prolixity and pedantry. His explanations in class are often verbose. Aside from these things, however, we know Dick to be a very industrious student and a loyal friend.

Ellen May Egan
El

"Thus to turn serious matters to sport."

A. A. 3; Girls' League 3; Torch Business Board 3, 4, Assistant Circulation Manager 4; Literary Club 3, 4; Ni-No-Van 3, 4; Commercial Club 4; Girls' Swimming Club 2, 3. Washington Street School. Hartford Art School.

El rivals Baron Munchausen in "throwing it," but underneath she's a true friend. FERA dances are her weakness—at least "Doc" Mahoney thinks so! But no matter what she does she'll always have hosts of friends.

Leo Eff
Lee

"Sees all, knows all, hears all."

A. A. 1, 2, 3, 4; Boys' Club 1, 2, 3, 4; Art Club 2, 3, 4, Fifth Member 3, 4; Debating Club 2, 3, 4; Glee Club 3, 4, Assistant Librarian 4; Upper Choir 3, 4; Torch Business Board 3, 4, Mailing Manager 3, Assistant Business Manager 4; Chess Club 2; Track 2, 3, 4. Washington Street School. Connecticut State College.

As we see by Lee's history he was a very active member of our class. Besides voicing his opinions in flowery words, like a true orator, Lee was a valuable member of our track team.

Anne Elizabeth Fanelli

"All succeeds with people who are sweet and cheerful of disposition."

A. A. 1, 2, 3, 4; Girls' League 1, 2, 3, 4. Never tardy, no demerits. Southwest School. Syracuse University.

Anne's wardrobe is the envy of many of the fairer sex. She can lay claim to popularity, to a pleasing personality, and to a gift for crooning.

Nicholas Joseph Fanelli
Nicky

"Modesty becomes a young man."

A. A. 1, 2, 3, 4; Boys' Club 3, 4; Swimming Club 4; Interclass Golf 2, 3, 4; Varsity Golf 3, 4; Track Team 4. A. E. Burr School. Syracuse University.

Nicky is a very modest fellow. His chief diversion is golf, and anytime during the golf season you can find him up at Goodwin Park. His continued devotion to the game has made him an excellent player.

Francis Joseph Feery
Fran

"He is a jolly good sport in everything."

Wilson Street School.

Fran, as the keen student of governmental affairs, works wonders in the Democracy class. Fran seems to be headed for a political job and a handsome salary.

Mary Fay

Mary Alice Fay

"Refined gaiety and charm."

A. A. 1, 2, 3, 4; Girls' League 1, 2, 3, 4; Classical Club 3, 4; Swimming Club 3; Girls' Leaders Corps 3, 4; Commercial Club 3, 4, Treasurer 4; Torch Business Board 3, 4, Assistant Circulation Manager 4. No demerits, never tardy, never absent. Immaculate Conception School. St. Joseph College.

Mary finds it difficult to limit the list of friends which her pleasing personality attracts. Her attendance record is enviable, and we feel confident that such punctuality will stand her in good stead.

Best Wishes
Izzy

Isadore Feirstein
Izzy

"Let's all be equal, and I'll be king."

A. A. 1, 2, 3, 4; Boys' Club 1, 2, 3, 4; Boys' Debating Club 2, 3, 4, Secretary-Treasurer 4, President 4; Chess Club 2, 3, Treasurer 2, Secretary 3; Torch Editorial Board 3, 4, Associate Editor 3, Managing Editor 4; Honor Society 4, Vice-President. Richard J. Kinsella School. Princeton University.

Calling him a splinter from the family tree might aptly describe this young man who still remains hopeful of inheriting his brother's law office. A man of experience, worries, and hard work, he has talked himself both into and out of delicate situations.

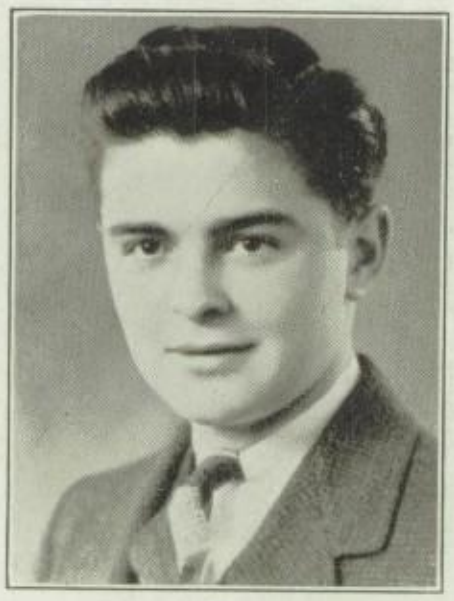

Salvatore J. Ferla
Sammy

"Pleasure is man's chief good."

A. A. 1, 2, 3, 4; Boys' Club 2, 3, 4; Boys' Glee Club 2, 3, 4. Librarian 4; Upper Choir 2, 3, 4. A. E. Burr School.

Sal, known as "Dimples" to many of the fair sex, does not strike us as the type that would blush because of a remark made by a girl, but that happened. He is one of the cutest and best-dressed boys in our class, and his popularity with the girls has the more sophisticated fellows wondering.

Teresa Irene Finnerty
Tree

"And inextinguishable laughter shakes the skies."

A. A. 1; Girls' League 3, 4; Agora 2, 3, 4, Executive Committee 4; French Club 3, 4. A. E. Burr School.

Tree's numerous friends look blank when questioned about Tree's partiality for 222 during lunch period. There must be some reason for her blushing at the mention of it, but we have not as yet found out about it. Tree is one of our constant gigglers.

Edward Vincent Finn
Ed, Buck

"Popularity is something desired by many but acquired by few."

A. A. 1, 2, 3, 4; Boys' Club 1, 2, 3, 4; Track 2, 3, 4; Football 4; Boys' Swimming Club 1, 2, 4; Student Council 3, 4, Vice-President 4; Class Night Chairman. Southwest School. Connecticut State College.

Here is our Class Night Chairman — that friendly, popular youth who has them all with him, male or female. His dancing ability is another side of his versatile nature, and he may be seen "shagging" with the belles of Bulkeley at our school dances.

Eunice Eldora Fisher
Blondie

"Beware of her fair hair and twinkling eyes."

A. A. 4; Girls' League 1, 2, 3, 4; Dial Editorial Board 3, 4; Classical Club 4; Scribblers 4; Dramatic Club 4; Literary Club 4; Honor Society 4; First Prize in Essay and Broadcasting Contest of Hartford Tuberculosis Society. Dr. James H. Naylor School. Laboratory of Dr. Warren T. Vaughan in Richmond, Va.

Blondie is an honor student, but not all of her activities are limited to learning. She astounded the school in **They All Want Something** by her marvelous portrayal of a modern Cleopatra. We wonder why she tried to do so much entertaining during her senior year.

Elizabeth Frances Fleet
Bette

"As true as sunbeams."

Girls' League 1, 2, 3; Art Club 2; Dial Circulation Board 3; French Club 2, 3, 4, Vice-President-Secretary 4; Swimming Club 4. A. E. Burr School. State Teachers' College.

Bette is a congenial person to have for a friend, and we know lots of people who always looked for her when they wanted to know how to do a geometry or a chemistry problem. How she does know her mathematics and sciences.

Eleanor Signe Foberg
El

"Nothing is impossible to a cheerful person."

A. A. 1, 2, 3, 4; Girls' League 1, 2, 3, 4. No demerits, never tardy. Southwest School. Morse Business College.

Ellie used to make a tour of the corridors before 8.30 a. m. to give her stamina for dancing. Although she appears very young, we can vouch for the wisdom of her ideas and the grace of her mannerisms.

Earl Harper Flynn
Smoky

"He possesses simplicity and liberality."

A. A. 2, 3, 4; Boys' Club 3, 4; Torch Editorial Board 2, 3, 4. Associate Editor 4; History-Civics Club 3, 4; Edison Club 4; Honor Society 4; Junior Usher. Maplewood Junior High, Bridgeport. Trinity.

Whenever we see "Smoky" he's streaking through the corridors in search of news for the Torch. But in addition to this occupation he has time to study—at least we think he studies. How else could he get such good marks?

Dorothy May Forbes
Dot

"Man delights me not."

Girls' League 4. Grasmere School.

So Dot has been shorn of her beautiful golden locks. But never mind, Dot—judging from appearances you have just as many friends and admirers as formerly.

Philomena Forte
Phil

"Aim only to seek pleasure."

A. A. 1; Girls' League 1, 2, 3, 4. A. E. Burr School.

Phil has not yet decided what she wants her life to be, but she confides that her present aim is to have a good time. Well, that's all right for the present, Phil, but don't let it last forever.

Helen May Fox
Foxy

"Speech is of time, silence of eternity."

A. A. 1, 4; Girls' League 1, 3; Scribblers 4. Linden Street School, Plainville. Connecticut State College.

We can always recognize Helen by her soft drawl. She seems to dislike reciting in class, but when she must she always comes through with the right answers. Don't be afraid to speak your thoughts, Helen—you'll be right three-fourths of the time.

Katherine Mary Fortunato
Toots

"The twanging strings of banjos summon us."

Girls' League 1, 2, 3, 4. Washington Street School.

Katherine not only plays the banjo exceedingly well, but is also very pretty. We wonder if she knows the envy her wavy black hair incites among her many classmates. It's naturally wavy, too.

Eddie

Edward Nicholas Franco
Eddie

"Little said is soonest mended."

A. A. 1, 2, 3, 4; Boys' Club 2, 3, 4; Radio Club 4; Boys' Biology Club 3, 4; Upper Choir 2, 3, 4; Track 2. Immaculate Conception School. State Teachers' College.

Eddie is one who is rarely heard, yet he is active and his record is beyond reproach. We see that he's heading for Teachers' College, and we know he'll be an honor to the college.

Phyllis Janet Frank
Phil

"A lass so neat, with smile so sweet."

A. A. 1, 2, 3, 4; Girls' League 1, 2, 3, 4; Dial Business Board 2; Ni-No-Van 2. Washington Street School.

We haven't found any dark secrets in Phyllis's life, but we know that her company is enjoyed by lots of people. Phyl's pretty dark hair is always nicely arranged and she presents an attractive appearance.

Charles Gaines

Charles Edward Gaines

"In mathematics he did not excel."

A. A. 1, 2, 3, 4; Boys' Swimming Club 2, 3, 4; Interclass Basketball 1. A. E. Burr School.

A source of constant perplexity to Charles was the ability of the boy in the back seat to get A's and B's consistently in mathematics and yet never carry a book. But when **he** tried it! Then arguments and detained slips could always be taken as his trade mark.

Glen Gahrman
The Duke

"He speaketh not, yet there lies conversation in his eyes."

A. E. Burr School.

Glenn is quiet enough around school, but once the doors of this institution close behind him, he is a different person. Glenn believes in that old adage, "Better late than never." This is proven by his inability to beat the 8.30 bell two days in a row.

"Droop"

Lester Edward Garneau
Droop

"Strongly built and athletic."

A. A. 1, 2, 3, 4; Boys' Club 3, 4; Freshman Football 1; Football Squad 3, 4, Captain 4, Gold Football 3, 4; Baseball 3, 4. A. E. Burr School. Stanford University.

Les did a fine job as captain of our scintillating championship football team and was one of our great players. But, confidentially, he also excels in the wild and woolly sport of Parlor Rugby. Which do you find rougher, Les?

Glenn G. Gahrman

Marietta Elizabeth Gates
Mae

"But respect yourself most of all."

A. A. 1, 2, 3, 4; Girls' League 1, 2, 3, 4; Torch Editorial Board 4; French Club 3, 4; Girls' Swimming Club 2, 3, 4; Ni-No-Van Club 3, 4; Classical Club 4; Honor Society 4. Dr. James H. Naylor School. Hartford Hospital Training School.

Marietta is always ready to coöperate with her classmates. Although she is a quiet person, she has been a great help to the Torch Editorial Board and to the Classical Club.

Almon Richard Gerundo
Al

"Art is power."

H. P. H. S. University of Southern California.

Al is the lucky possessor of really artistic talent. His charcoal drawings are things to be admired. If Al can stop arguing with his superiors long enough, he may some time be known as a famous artist or illustrator.

Pearl Gilchrest

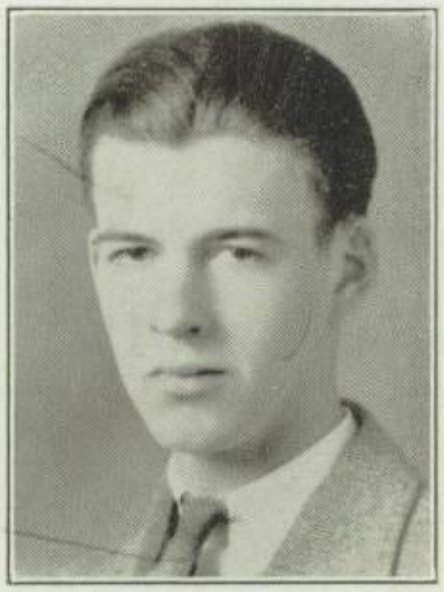

Carl John Gechas

"Never too late for delight."

A. A. 1, 2, 3, 4; Boys' Club 1, 2, 3, 4; Boys' Biology Club 2. Holy Trinity School.

Carl always had an uncanny way of getting to school at 8.29. We wonder if he spends his evenings at home or at frat hops, dancing to gay music.

Pearl Elizabeth Gilchrest
Peg

"The blush is beautiful but inconvenient."

A. A. 1, 2, 3, 4; Girls' League 1, 2, 3, 4; Ni-No-Van Club 2, 3, 4. Washington Street School. Framingham Normal.

Pearl is Bulkeley's homemaker. Her cooking and sewing ability is second to none, but from latest reports, she intends to become a teacher, and, of all places, at B. H. S. Are we right?

Little Billy Glynn

William Anthony Glynn
Billy

"A little nonsense now and then
Is relished by the best of men."

A. A. 2, 3; Boys' Club 2, 3, 4; French Club 3, 4, President 4; Dramatic Club 3, 4, Treasurer 4; Torch Editorial Board 4. Washington Street School. Holy Cross.

Billy has excelled in dramatics. He has taken part in numerous plays during his "career" at Bulkeley, and has caused a sensation every time. Billy modestly claims that he can crack more terrible puns than anybody else. We don't know exactly about that, but we do know that he can at least be recommended.

"Ken"

Kenneth Woodrow Goodsell
Ken

"He marched the corridor and twirled his stick...
The girls all cried, 'He's quite the kick'."

A. A. 1, 2, 3, 4; Boys' Club 1, 2, 3, 4. Southwest School. Connecticut State College.

Ken is often found talking to Dot in the corridor, and it seems to be a very enjoyable pastime. He is a good all-around chap, and probably hasn't an enemy in the world, at least not of the fair sex, because they usually think he's pretty nice.

Helen Bertha Golaski
Helen

"Diligence is rewarded."

A. A. 2, 3, 4; Girls' League 2, 3, 4; Honor Society 4; Torch Editorial Board 4, Humor Staff 4; Upper Class Choir 3, 4; Girls' Glee Club 3, 4; Classical Club 3, 4; French Club 3, 4; Literary Club 4. No demerits, never tardy. Plainville High School. Conservatory of Music.

Helen is one of our clever but rather quiet girls. She wields a pen with many witty and satirical turns and has been a columnist for the Torch. Helen should be congratulated also for her fine work in mathematics, especially in "Trig."

"Shorty"

Roland S. Grandahl
Shorty

"Diligence is the mother of good luck."

A. A. 1, 3, 4; Dramatic Club 3, 4; Chess Club 4; Swimming Club 4; Stamp Club 3, 4, Secretary-Treasurer 4. A. E. Burr School. Pratt Institute.

Short and roly-poly is this elfin youngster. But for all his small size, Roland is a great worker, and we don't know how the Dramatic Club plays could have been presented without his efficient management backstage.

Wilbur M. Gray
Will

"Men are not to be measured by inches."

A. A. 1, 2, 3, 4; Boys' Club 1, 2, 3, 4; Football 3, 4, Letterman, Gold Football. Washington Street School. University of Alabama.

Very seldom have we seen Wilbur working hard, but he was a live wire on the gridiron just the same. He has hung up an enviable record as a lineman for Babe Allen's charges.

Helen Griffin

"Here comes the sun."

Girls' League 1, 2, 3, 4; A. A. 3, 4. St. Peter's School.

Helen can always be relied upon to spread a ray of cheer. Her sunny disposition and smile match her golden-red locks and make her a very likable person.

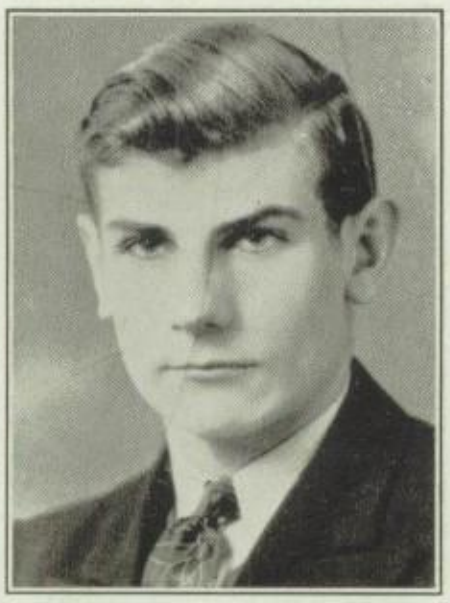

Richard Sebastian Greco
Dick

"Perseverance keeps honor bright."

A. A. 1, 2, 3, 4; Boys' Club 2, 3; Junior Usher. Never tardy. A. E. Burr School. United States Air Corps.

Dick is an accomplished student, a fact proved by his graduating in three and a half years. If he continues to be so diligent and persistent, he should go far in anything he attempts.

Joseph Girard Guilbeault
Joe

"Why take life seriously? We'll never get through it alive."

A. A. 1, 2, 3, 4; Boys' Club 1, 2, 3, 4; Dramatic Club 3, 4; French Club 2, 3, 4; Track 2. No demerits, never tardy. St. Peter's School.

If Joe were on time for church as often as he is for school he might qualify as an angel of sorts, but this reputation is belied by his activities during Dramatic Club rehearsals. As a Frenchman, we have Miss Taylor's guarantee that he makes a good Greek.

Daniel Francis Guinan
Skins

"Sport and chem make the best of men."

A. A. 1, 2, 3, 4; Boys' Club 1; Interclass Basketball 1, 4; Baseball 3, 4; Football 4. A. E. Burr School.

Skins is that very inquisitive person who's always smelling bottles in chem and swears he will yet mix a concoction that will annihilate the whole class. For a time Skins was one of our constant bench warmers, but this season he reached the field and stayed there.

Paul LeRoy Gustafson
Gus

"If she is but young and fair."

A. A. 2, 3, 4; Boys' Club 2, 3, 4. Wethersfield Junior High School.

We know Paul to be a "Beau Brummel." His regularity in attendance at dances is incredible. Many times has Paul thrilled a feminine heart and then—well, he's a heart-breaker.

Lots of luck
Paul Gustafson

Lillian Josephine Gustafson
Lil

"Blue of eye and fair of face."

A. A. 3, 4; Girls' League 2, 3, 4; Girls' Leaders Corps 3, 4, President 4; Girls' Swimming Club 3, 4, President 4; Girls' Golf Club 4; Dramatic Club 4; Torch Board 4; Sixty Word, Eighty-Word Gregg Certificate; Class Historian. Wethersfield Junior High School. Simmons College.

Lil is one of our best sports, both athletic and social. She is always surrounded by a group of admirers attracted by her shining personality. Her curly golden hair makes Lil very attractive, and as Class Historian she was indeed a credit to us.

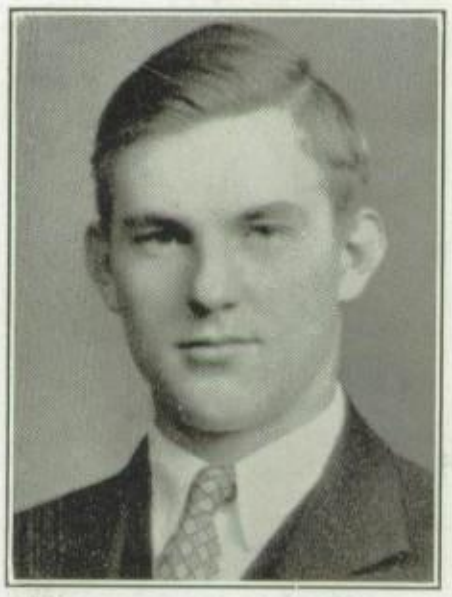

Frank John Guzy

"Women do not impress nor delight me."

Boys' Club 4. Washington Street School.

Frank, in our opinion, is a misogynist, for he has never been seen in the company of girls. Perhaps he'd rather be a chemistry shark or something equivalent. In any case, he can always startle people with that smile he has on hand.

Peggy Hague

Eleanor Peggy Hague
Peggy

"Thy culture is outstanding."

A. A. 4; Girls' League 4; Commercial Club 4. Washington Street School.

We cannot say that Peggy, who is a very alert young lady, ever suffered from any lack of company. Perhaps this is true because she is always so willing to lend a helping hand and is so accommodating.

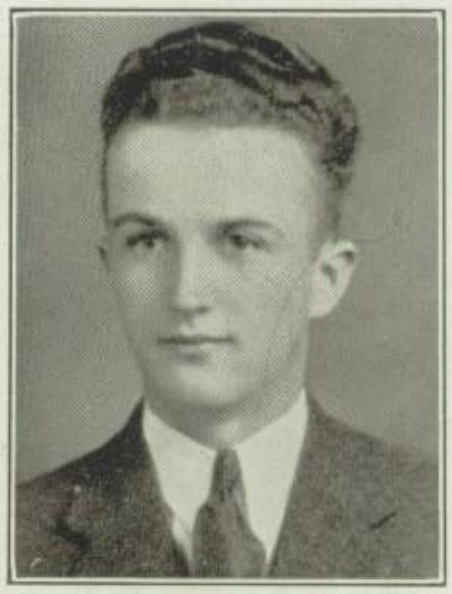

William Patrick Hankard
Hank

"Business is really more agreeable than pleasure."

A. A. 1, 2, 3, 4; Boys' Club 1, 2, 3, 4; Chess Club 2; Radio Club 4; Assistant Business Manager of Class Book. Southwest School.

Bill seems to possess the faculty of obtaining rides in other people's cars. He should be a great hitch-hiker. But he has a nose for business as his position of assistant business manager of the Class Book testifies.

Edward Haiko
Harpo

"A man devoted to pleasure."

A. E. Burr School.

Ed is a firm believer in that self-imposed slogan, "Play before work." Whenever we see him he is in a reclining position. Perhaps he concentrates best that way.

Edward Haiko

Mildred Harris
Red

"Make haste slowly."

A. A. 1, 2, 3, 4; Girls' League 1, 2, 3, 4. Southwest School. Massachusetts General Hospital.

Right now, Red intends to enter a nurses' training school, but if so, she'll have to limit her nightly frolics to one night a week instead of the customary seven. Can you do it, Red?

Iris Waldo Hawley
I

"But oh! She dances such a way!"

Washington Street School. John Fitch High School. Merchants and Bankers Business School.

"I" may be a newcomer to our class, but she is already known for her studious habits. She certainly accomplished wonders between 8.30 and 8.40 a. m. Incidentally, any time you want to locate "I" ask for Alice Wicke, her inseparable chum.

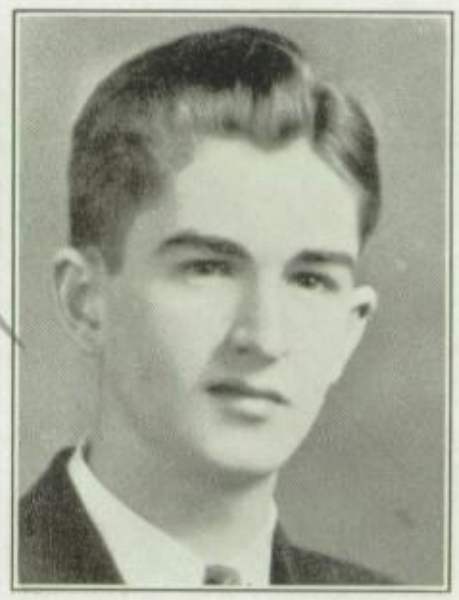

Thomas Dempster Heath
Tommy

"That is as well said as if I had said it myself."

A. A. 1, 2, 3, 4; Boys' Club 1, 2, 3, 4, Secretary 4; Debating Club 3, 4, President 4; Edison Club 3, 4, President 4; Swimming Club 3, 4; Honor Society 4; Junior Usher; Banking Council 2, 3; Editorial Board of Torch 3; Class Orator. Southwest School. Trinity College.

Tommy can be called one of the most capable members of our class. Due to his popularity and ability, he has been elected to many offices, and his diligence in club activities has been notable. His oratorical ability is outstanding, too.

Joseph Bernard Haydasz
Bosko

"Fortune befriends the bold."

Track 2, 3, 4; Swimming Club 2, 3, 4. A. E. Burr School.

Joe enlivened many of his dull "chem" periods with remarks. Will his classmates ever forget Joe's shining performance on the track team?

Adele Dorothy Hinkleman
Dot

"Her very frowns are fairer far
Than smiles of other maidens are."

A. A. 1, 2, 3, 4; Girls' League 1, 2, 3, 4, P. M. Chairman, Secretary 3; Literary Club 4; Girls' Biology Club 3, 4; Dramatic Club 3, 4, Executive Committee 4; Honor Society 4; Student Council 1, 2, 4, Secretary 4; Torch Editorial Board 2, 3, 4, Secretary 3, Assistant Editor 4; Junior Senior Prom Committee; Pin and Ring Committee 3; Shorthand Certificate; Second Scholarship Prize 1, 2, 3. Washington Street School. Connecticut State Teachers' College.

One of the fairest and most popular girls in our class is Dotty. Furthermore she proves the exception to the rule that good looks and brains don't go together.

Louise Hohmuth

Louise Helene Hohmuth
Lou

"Look on the bright side, or polish up the dark."

Girls' League 1, 2, 3, 4; Dial Business Board 3. A. E. Burr School.

If Lou is as industrious in later life as she is in English class, she need never have fears about keeping the wolf away from the door. Lou's notebook comes in quite handy at times—for English.

Ed. Holewa

Edward Stanislaus Holewa
Ed

"Nonchalance and gaiety carry the day."

A. A. 1, 2, 3, 4; Baseball; Basketball. S. S. Cyril and Methodius School. New York University.

Ed breezed his way through his four years' stay at Bulkeley with apparently no restraint from homework. Probably he spent his time reading.

Edward Lawrence Joseph Holden
Eddie

"Study serves for delight, for ornament, and for ability."

Track 3, 4; Chess Club 3, 4, Treasurer 4; Commercial Club 4. Alfred Plant Junior High School.

Ed is a typical good student. Attentiveness and efficiency form the key to his success, and he must have been a fine example for our lower classmen.

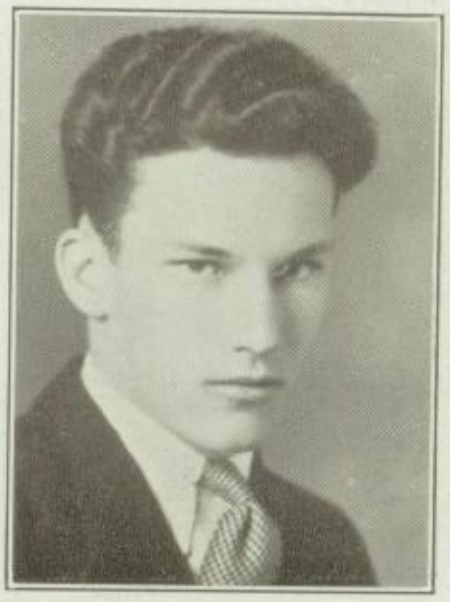

Eugene Charles Hovey
Gene

"Actions speak louder than words."

A. A. 1, 2, 3, 4; Boys' Club 1. Burnside Grammar School. University of Southern California.

If you were one of the assemblages down at Goodwin Park at the football games, you certainly know Gene. He was conspicuous for his scurries through a broken field. Gene would figure out so many ways to evade homework that he had plenty of time to devote to the fair sex.

Truman Martin Huffman
Tru

"Great things come in small packages."

A. A. 1, 2, 3, 4; Boys' Club 1, 2, 3, 4; Edison Club 4; Torch Editorial Board 3; Interclass Tennis Team 2, 3, Singles Champion 2, 3; Tennis Team 2, 3, 4, Manager 4, Captain 4. Immaculate Conception School. Trinity College.

Nonchalance and boredom are the outstanding characteristics that Tru possesses. We don't mean that he doesn't appreciate the little things of life, however. On the contrary, we think he is quite a man. By the way, we salute you for your ability on the tennis court, Tru.

Julia Mary Infante
Judy

"The sweet expression of her face."

A. A. 1, 2, 3, 4; Girls' League 1, 2, 3, 4. Dr. James H. Naylor School.

Here is a Madonna-like girl with a large brain capacity. In school she presents a very quiet and demure exterior, but we are told that she is quite animated and vivacious when she is outside.

Florence Marie Hurter
Ree

"Clothes are the expression of personality."

A. A. 1, 2, 3, 4; Girls' League 1, 2, 3, 4. A. E. Burr School. Syracuse University.

Marie is the proud possessor of a car. Lucky girl! By the way, Marie, does your car account for your daily yawns, especially in English class? And where do you get your gorgeous clothes?

Helen A. Iwanowsky

"I never knew so small a person with so old a head."

A. A. 3, 4; Girls' League 3, 4; Dramatic Club 3, 4; Classical Club 3, 4; Honor Society 4; Dial Editorial Board 3, 4. Southwest School. Boston Conservatory of Music.

It seems incredible that so much intelligence and talent is contained in Helen, who is so small. She made a double and worked in the library during her Senior year, but still she did not neglect school activities. More power to you, Helen.

Marie E. Janke

"Sigh no more, ladies, sigh no more."

A. A. 1, 2, 3; Girls' League 1, 2, 3, 4. Southwest School. Wildcliff College.

We shall remember Marie's dignified personality; at least, she appeared so in school. Any profession that she chooses as hers will be appropriate, because of her consistency in doing good work.

Lymie Johnson

Lyman Lucius Johnson
Lymie

"The rule of my life is to make business a pleasure, and pleasure my business."

A. A. 1, 2, 3, 4; Boys' Club 1, 2, 3, 4; Honor Society 4; Torch 2, 3, Associate Editor 4; Boys' Biology Club 3, Vice-President 4; Edison Club 3, Treasurer 4; Swimming Club 3, 4; Editorial Board of the Class Book; Parnassus Club 2. No demerits. A. E. Burr School. Trinity College.

We don't know what the Editorial Board would have done without Lymie. He's the "tops" when there's work to be done, and when fun is in the making, he's even better than that.

"Raw Meat" Jedynak

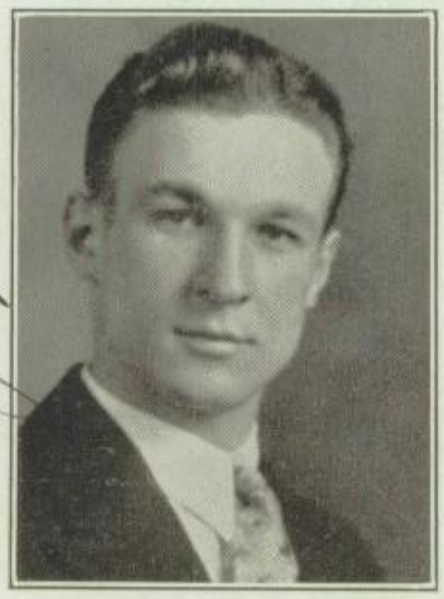

Joseph Aloysius Jedynak
Raw Meat

"The miniature Goliath in person."

A. A. 1, 2, 3, 4; Boys' Club 1, 2, 3; Track; Football. S. S. Cyril and Methodius School. University of Pennsylvania.

Remember the wrestling match at that midwinter Boys' Club meeting. One of the mighty contestants was "Raw Meat" Jedynak. Joe was a mainstop of the track team during his stay at Bulkeley.

Roy Johnson

Roy Theodore Johnson
Swede

A. A. 1, 2, 3, 4; Boys' Club 1, 2, 3, 4; Swimming Club 3, 4; Interclass Basketball 1, 2, 3, 4, Champion 4; Varsity Basketball 2, 3; Interclass Baseball 1, 2, 3, 4; Varsity Baseball 2, 3, 4. A. E. Burr School. Georgia Tech.

Roy is the lanky lad who lives on basketball and baseball, always has a good word for everyone, and hates French. He ought to get along in Georgia Tech—good athletes are appreciated there.

"Whitey Johnson"

William Herbert Johnson
Whitey

"One day in the country is worth a month in town."

Biology Club 2, 3, 4, President 4; Edison Club 2, 3, 4; Golf Team 3, 4, Business Manager 4; Honor Society; Junior Usher. Southwest School. Trinity College.

Between getting rough with a golf ball, hiking with and without the Biology Club, and keeping dates with Rockville girls, Whitey managed to fill up his time pretty well. He has the knack of asking peculiar questions at the wrong time and has thrown many a class into hysterics.

"Bill Keenan"

William Edward Keenan
Bill

"A very gentle fellow and of good conscience."

A. A. 1; Boys' Club 1, 2, 3, 4; Radio Club 3. Washington Street School.

Bill is quite a French student, and although his name belies the fact, we may venture that he has some Gallic blood in his veins. His other interest is the radio, to which he is an enthusiastic listener.

"Charlie"

Charles Kalajian
Charlie

"Joy rises in me like a summer's morn."

A. A. 2, 3, 4; Boys' Club 1; Football 3, 4; Baseball 4; Golf 3, 4. Southwest School. Connecticut State College.

The main aim of this young man is to get as much fun out of life as he possibly can. He's never serious; on the contrary he's always brimming over with good spirits.

James Joseph Kelly
Jim

"An honest countenance is the best passport."

A. A. 1, 2, 3, 4; Boys' Club 2; Track 3, 4; Swimming Club 4. Hillside Avenue School. Trinity College.

Jim is the kind who is quiet in class but does a lot of talking outside. Sometimes, of course, he gets warmed up in class and says some very clever things. It's too bad we haven't a page for bright sayings.

Roger A. Kelsey
Judge

"He thinks most good and speaks less evil of his neighbor."

Baseball 1, 2; Secretary and Treasurer of Class 1, 2. Laurel Street Junior High School, Branford. Branford High School.

Roger we think will be a follower of chemistry, for we often see him in the vicinity of the chem rooms. Perhaps some day he'll mix up a concoction that will make him forever famous.

Frances Elizabeth King
Franny

"Always practical and wise in judgment."

A. A. 1, 2, 3, 4; Girls' League 1, 2, 3, 4; Agora 3, 4, Executive Committee 4; History-Civics Club 3, 4; Commercial Club 3; Girls' Swimming Club 3; Tennis Club 4. Never tardy, no demerits. A. E. Burr School. Wesson Hospital.

Franny is keenly interested in sports and is a member of most of our athletic clubs. She isn't a bit argumentative by nature, but we know that she can certainly put up a good argument for her side in a debate. We wonder why Franny blushes at the mention of Lady Macbeth?

Frances Arline Kindl
Franny

"Still waters run deep."

A. A. 1, 2, 3, 4; Girls' League 1, 2; Shorthand Sixty-Word Certificate. Washington Street School.

Franny likes to appear bored in school, but outside she's an entirely different character. She seems especially animated when H. P. H. S. is mentioned, but we shouldn't give that away.

William Joseph King
Bill

"He entertains one well."

A. A. 1, 2, 3, 4; Boys' Club 1, 2, 3, 4; Football Letter. St. Dominico Academy. Alabama University.

Bill is one of our football heroes. He certainly gets a lot of joy out of life, too, and for this reason he makes an amusing companion.

Best wishes
Peg

Margaret Elizabeth Kinniry
Peggy

"Little, but oh, my!"

A. A. 1, 2, 3, 4; Girls' League 1, 2, 3, 4. Northwest School.

Peg always surprised and amused her friends by taking her studies so lightly. However, her good humor has managed to keep her on the right side of the faculty and has made her many friends.

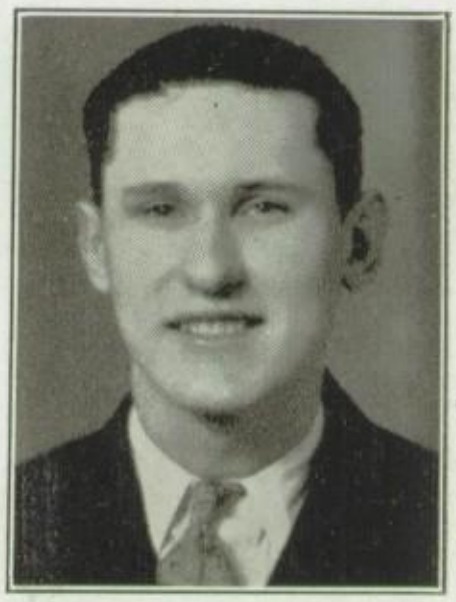

Snack

Tony Valention Krzanowski
Snack

"Any music gives him joy."

Interclass Basketball 2; Basketball Squad 3. A. E. Burr School.

Tony's chief claim to fame is his dancing ability, but he can also strum a guitar with great facility. We feel that Tony has slighted Bulkeley because he has not graced any of our entertainments.

Eleanor Mary Kostek
El

"Fortune follows the industrious."

Girls' League 1, 3, 4; Commercial Club 4; Honor Society 4. S. S. Cyril and Methodius School.

Eleanor is outstanding in the business line and rates as an A1 stenographer. We know that if anyone in our class is to become a successful business teacher it will be Eleanor.

To Eleanor
Stan

Stanley Walter Kulpa
Skipper

"Chemistry appeals to some."

Swimming Club 2, 3, 4. Washington Street School. Annapolis.

Stan was almost always able to supply the right answer to any Chemistry question. To most of us who find chemistry rather difficult, he seemed a chem "shark."

Chester Adams Lane
Chet

"Dreams are most pleasant."

A. A. 1, 2; Boys' Club 1, 2. Dr. James H. Naylor School. Syracuse University.

Chester pretends that he is unaffected by feminine beauty, but his dreamy air in English class could not have been caused by the charms of Lady Macbeth. Aren't you just another susceptible male, Chet?

Edna Mae Larned
Betty

"Come now, sing; for I know you sing well."

Girls' League 2, 3, 4; Glee Club 2, 3, 4; A Cappella Choir 3, 4; Upper Class Choir 2, 3, 4; Commercial Club 3, 4. Noah Webster School.

Edna possesses a lovely alto voice and does her part very well in various musical organizations. But for relaxation or good exercise, Ed finds baseball and bicycle riding marvelous.

Rockina Marie Laraia
Rocky

"Patience is the art of hoping."

Girls' League 1, 2, 3, 4; Commercial Club 4; Ni-No-Van 3, 4. Washington Street School. Connecticut Teachers' College.

Rockina seems always to be in a hurry, and can be seen at any time tearing along the corridors with an arm-load of books. Is it still your ambition to become a teacher, Rockina? If so, we wish you luck.

Roy Joseph LaRocque
Rookie

"He can who thinks he can."

A. A. 1, 2, 3, 4; Boys' Club 1; Track 3, 4; Interclass Basketball 3. A. E. Burr School. Morse Business College.

Roy has made a double to graduate with this class, and his grit and determination to make good are certainly to be admired. We are delighted that you are graduating with us, Roy.

Florence Ruth Larsen
Flo

"It is well for one to know more than one says."

Southwest School. Hartford Hospital Training School.

We give Florence credit for not letting German get the best of her. A sympathetic and understanding nature is what one needs to be a successful nurse, and she has all that.

Best Wishes
Em

Emma C. LeVasseur
Em

"You shall play and I shall dance."

A. A. 1, 2, 3, 4; Girls' League 1, 2, 3, 4; Scribblers 2, 3, 4; Dial Editorial Board 2, 3, 4, Associate Editor 4; Swimming Club 2, 3; Girls' League Representative 1, 2, 3; Junior and Senior Prom Committee. St. Peter's School. Sargent's Physical Culture.

Hail to our dancing artist and poetess! In the near future we expect to see Emma's name glittering in lights on Broadway. If you decide that writing poetry is your forte, Emma, then we'll expect you to be a literary celebrity.

Best Wishes.
Phyllis

Phyllis R. Lawson
Phil

"The wise cultivate a cheerful habit of mind."

A. A. 1, 2, 3, 4; Girls' League 1, 2, 3, 4; Upper Class Choir 2, 3, 4; Glee Club 2, 3, 4, Vice-President 4; Scribblers 2, 3, 4, Secretary 4; Banking Council 1; Girls' Swimming Club 2, 3; Dial Business Board 3, Dial Christmas Story 2; Gregg Speed Certificate. Southwest School. Miss Marchant's School.

Phyl is cute: there's no other word for it. In addition to this she has an agreeable personality, considerable writing ability, wit, and a talent for making friends.

Dagmar Elmira Lind

"Taste and good nature are universally connected."

Seymour Street School, Alfred Plant Junior High School.

Dagmar lets her outside interests take precedence over her school interests, which is unfortunate for us. But we always enjoyed having her in our classes, because she has an attractive appearance and a pleasant personality.

as Ever Carolyn

Carolyn Helen Logan

"A tender heart, a will inflexible."

A. A. 4. Public School 89, Brooklyn, N. Y.

A school dance just isn't a school dance without Carolyn. She is often recognized with a group of the opposite sex in her company. She must have that indefinable quality called magnetism.

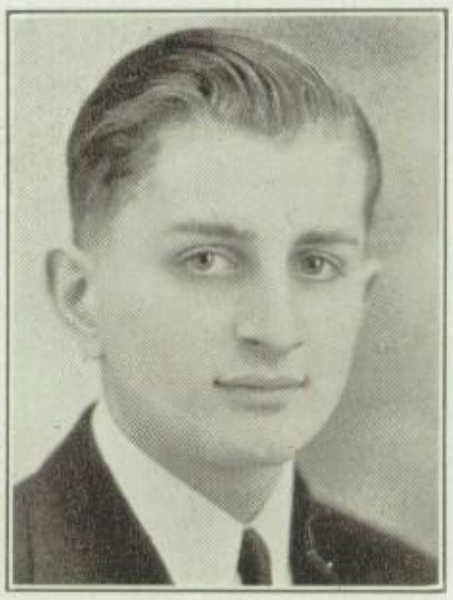

Woody - Luszczak

Joseph Casimir Luszczak
Woody

"Youth is wholly experimental."

A. A. 1, 4. S. S. Cyril and Methodius School.

Woody, though why he is called by that name we are not aware, seems to take life rather seriously. At least, so his attitude in chemistry class would indicate. However, he may be another of our people who doesn't have much to say in school but has plenty of "joie de vivre" outside.

Nellie Marie Lombardo
Sugar

"Let your own discretion be your tutor."

A. A. 3, 4; Girls' League 4; Commercial Club 3, 4. A. E. Burr School.

Nellie certainly provided a lot of amusement in English class with her quick-witted replies to Mr. Costello's remarks. No matter what the occasion, she always has something to say, and it's usually something clever.

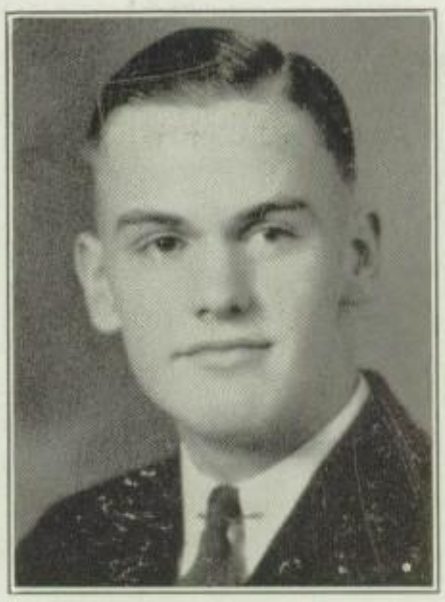

Charles Sanford Macomber
Sandy, Mac

"Gravity is only the bark of wisdom's tree, but it preserves it."

A. A. 1, 2, 3, 4; Boys' Club 1, 2, 3, 4; Choir 2, 3, 4; Glee Club 3, 4, President 4; Pianist for Freshman Choir; Banking Council 1, 2, 3, 4. Southwest School. Morse Business College.

Sandy likes nothing better than a first-class argument with a teacher. And what a vocabulary he possesses! Perhaps he carries a dictionary in that book bag of his. But we must admit that his studious habits are to be admired.

C. Sanford Macomber

Ronald Carl Madama
Ronnie

"Noise is the expression of youthful exuberance."

A. A. 2, 3, 4; Boys' Club 4; Baseball 3, 4; Basketball 4; Interclass Baseball 2, Baseball Letter 3, 4. Washington Street School. University of Southern California.

Ronnie was a member of Babe Allen's 1934 Championship baseball team. He did a wonderful job of nabbing flies and producing hits when they were most needed.

Mary Bertha Markin
Bunny

"Dancing is yet an art."

A. A. 1, 2, 3, 4; Girls' League 1, 2, 3, 4; Commercial Club 3, 4. S. S. Cyril and Methodius School.

Mary's friends profit by her expert hairdressing ability. She has also won several awards for her terpsichorean art, which is to be greatly admired.

Charles Margeson

A Capellaian

Charles Tremont Margeson
Charley

"His wit invites, but his singing holds one."

A. A. 3, 4; Weaver Junior Glee Club; Boys' Glee Club 3, 4, President 4; Biology Club 3, 4; A Cappella Choir; Debating Club 3, 4. Holcomb Street School. Weaver High. Harvard University.

We are sure that Charley spends his evenings listening to Ed Wynn and other comedians. His puns are terrible, but his singing ability and personality make him one of the most well-liked classmates.

Good Luck
Fran

Frances E. Martel
Fran

"Experience teaches wisdom."

A. A. 4; Girls' League 4; Girls' Leaders Corps 4; Dramatic Club 4; Art Club 4; Junior-Senior Prom Committee 3; Swimming Club 3; Pin and Ring Committee. Wethersfield High School.

Frances's dramatic ability proved exceedingly valuable in directing Dramatic Club Plays. However, with all her other activities she still has had time to develop her expert dressmaking talent, and she is always beautifully garbed.

Margaret Louise Martin
Skippy

"Certainly, care and work are enemies to life."

A. A. 1, 2, 3, 4; Girls' League 1, 2, 3, 4. Southwest School. Stratford Hall, Danville, Va.

Peggy pays attention to just about everything but her studies. She makes it her business to attend every school dance, to say nothing of others, and wherever she goes she is sought after by boys.

Margaret Anne McCue
Maggy

"Look, then, into thine heart and write."

Scribblers' Club 3, 4. Honor Society 4. Chauncey Harris School.

Margaret's career as a short story writer seems to us assured. She has written some exceptionally clever stories for Scribblers' Club and for the Dial. For all your quietness, Margaret, you must have a splendid mind.

Gertrude Veronica McCormick
Gert

"You will profit, for you have learned to please."

A. A. 1, 2, 3, 4; Girls' League 1, 2, 3, 4. A. E. Burr School. St. Joseph College.

Gert's bashful smile is a suitable representation of her personality. All who know her appreciate her amiable disposition and her air of calmness.

Lucille Mae McFarland
Lou

"A quiet conscience makes one so serene."

Sewing Club 1. Coventry, Rhode Island Grammar School.

Lucille came to us from Rhode Island, and we're mighty glad to have her with us, for her conscientiousness is the needed "word to the wise" for most of us.

James L. McNally
Mac

"Within me there is more."

Boys' Club 1, 2, 3, 4; Baseball 2, 3, 4; Varsity; Interclass Baseball 2, 3, 4; Interclass Basketball 3; Interclass Tennis 2, 3. Washington Street School. Bay Path Institute.

"McWacky" is extremely coöperative providing someone else does the work. He often exhibited his strong will power, for when he had to reach any destination he certainly went fast! He made a pretty good baseball player, too.

Emilio James Merlino
Mill

"Every man is a pilot in a calm sea."

A. A. 1, 2, 3, 4; Boys' Club 4; Chess Club 4. Brown School. Trinity College.

Mill finds that perseverance is the best virtue. During his entire four years, Mill has worked hard in his studies and is heading for Trinity this fall.

Donald William McQuade
Mac

"As things are, so be they."

A. A. 1, 2, 3, 4; Boys' Club 1, 2, 3, 4; Interclass Basketball 4. A. E. Burr School. Syracuse University.

Mac has not done anything spectacular in school, but we know him to be a man of great potentialities. He is most likely saving his ingenuity for the future. What say, Mac?

Regina Caroline Merski
Jean

"This modest charm of not too much."

A. A. 1; Girls' Leaders Corps 2, 3, 4. St. Peter's School. Katherine Gibb's Secretarial School.

Jean's curly blonde hair and blue eyes would be attractive enough, but coupled with her dimples they make an irresistible combination. However, Jean has not yet bettered Mr. Costello in an argument.

Madelyn Merusi

"Life is a camera—look pleasant."

A. A. 2, 4; Girls' League 1, 3. Washington Street School. Pratt Institute.

Madelyn has not always been a member of our class; she is making a double to graduate with us. However, she is not unknown because her attractive appearance and charming personality make her noticeable.

Kathryn Jane Metropolis
Tina

"How she does love to talk!"

A. A. 1, 2, 3, 4; Girls' League 1, 2, 3, 4; Girls' Swimming Club; Gregg Speed Test. A. E. Burr School.

Kathyrn is one of those girls who are heard before they are seen. Her good humor seems to be contagious since laughter is always heard coming from her direction. Her chatter is always amusing.

Edith Elizabeth Messang
Blue Eyes

"There is none like her, none."

A. A. 1, 2, 3, 4; Girls' League 1, 3; Swimming Club 2, 3. A. E. Burr School.

A little girl going nowhere in a hurry—that's always blue-eyed Edie. Incidentally, we should be more than surprised if Edie forgot to wink those blue eyes at boys in the corridors and in her classrooms.

Joseph A. Micali
Chuck

"The fashion wears out more apparel than the man."

A. A. 1, 2, 3, 4; Boys' Club 4; Baseball 2; Basketball 3, 4. A. E. Burr School.

Having shown evidence of becoming disgusted with golf, Joe turned his attention to baseball. During winter months his favorite indoor sport, dancing (and oh, what dancing) has kept him in the spotlight of public attention.

"Mike"

Carl Alexander Mikullitz
Mik

"Small men are men of power."

Football 3, 4; Baseball 3, 4.

For a short stocky fellow, Carl is a dynamo on the gridiron, but when it comes to his Latin, French, or solid geometry, etc., he just isn't quite so spectacular. But he tries hard, anyway, and we give him credit for that.

Margaret Rita Miller
Peggy

"The twinkle in her eyes never fails."

A. A. 3, 4; Banking Cashier 1; Ni-No-Van Club 3, 4, Vice-President 4; Classical Club 3, 4; Torch Business Board 3, 4, Secretary 4; Girls' League 1, 2, 3, 4; Girls' Swimming Club 3. Washington Street School. St. Francis Hospital.

Peggy is that vivacious bit of humanity who never fails to keep the conversational ball rolling. Her good humor and congeniality have brightened Bulkeley for all who know her. Her pleasant optimism about everything in general surprises us.

Francis Joseph Mikullitz
Mike

"Six feet do not a man make."

Hillside Avenue School.

Mike's short stature is supplemented by his congeniality. Mike always has a cheerful countenance and a cheery word to offer everyone.

Kenneth Christopher Minagil
Minnie

"A mighty man am I!"

A. A. 1, 2, 3, 4; Football Squad 3, 4. Weaver High.

Shall we ever forget Minnie's smashing tackles and perfectly placed punts? If Minnie had tackled chemistry half so well, he would have been an A student.

Robert Anthony Molumphy
Red

"It is the end that crowns us, not the fight."

A. A. 1, 2, 3, 4; History-Civics Club 4. Washington Street School.

Red seems to be the secret charm of a certain "Jane." Besides this sort of advancement, Red is making a double.

Evelyn G. Moreau
Evy

"The charm of a quiet personality is yours."

A. A. 1, 2, 3, 4; Girls' League 1, 2, 3, 4. Southwest School. Boston School of Occupational Therapy.

Evy doesn't say much, but when there's anything to be said, she's right there. Her dainty smallness has an attractiveness all its own, and the pretty clothes for which she is noted have made many girls sigh.

Willard J. Moneymaker
Bill

"All mankind loves a lover."

A. A. 1, 2, 3, 4; Boys' Club 1, 2; Football 3, 4. A. E. Burr School.

Bill's Southern drawl coupled with his "peaches and cream" complexion never fails to attract the feminine eye. Bill performed brilliantly on the football field, and as a result won city honors for two successive years.

Joseph Michael Morello
Joe

"And then, he danced!"

A. A. 1, 3; Boys' Club 1, 2, 4; Edison Club 4; Tennis Team 4. St. Peter's School. Bentley College.

Did you ever see Joe strut on the dance floor? He certainly is in a class by himself. Why don't you develop your talent and become a professional, Joe? Maybe you could invent a new rumba.

Irene A. Morris
Reno

"What's the use of worrying?"

A. A. 3, 4; Girls' League 1, 2, 3, 4; Swimming Club 3, 4. Immaculate Conception School.

Irene is an irrepressibly happy person. She sees the bright side of everything and is always able to keep up the spirits of a party. We need more optimistic people like Irene.

Best

Charles Albert Mourey
Charlie

"He would speak but cannot find the tongue."

A. A. 3, 4. Thomas A. Edison Junior High School, Harrisburg, Pa.

Charlie surprised us all when he displayed his dramatic talent Senior Stunt Night. We always thought he had some hidden talent, and he proved it that night.

Best Wishes
Ann

Ann Rose Motto

A. A. 1, 2, 3, 4; Girls' League 1, 2, 3, 4; Girls' Leaders Corps 3, 4; Swimming Club 2, 3; Dramatic Club 3, 4. Southwest School. St. Joseph College.

Ann is just about the best sport in the world. She is always so willing to help one, and although not officially on the typing staff of this publication graciously offered her services. She is a good sport in the other sense, too, and excels in all athletics. She's a flash on the tennis courts.

Dorothy Marguerite Muhleib
Dot

"It is easy to do if you have the will."

Never tardy, no demerits. Wilson Street School. H. P. H. S. Connecticut State College.

Here's another ambitious young lady who is making a double to graduate with us. Dot came to Bulkeley from Hartford High and we are glad to have her here.

Best Wishes
Mary

Mary Virginia Munger

"Industry is the mother of fortune."

A. A. 1, 2, 3, 4; Girls' League 1, 2, 3, 4; Agora 3, 4; French Club 4; Classical Club 4; Honor Society 4; Dial Editorial Board 3, 4; Mrs. Lila Rose English Prize 3; First Scholarship Prize 1, 2, 3; Honorary Member of the Hartford Woman's Club; Valedictorian. No demerits, never tardy. Southwest School. St. Joseph College.

Who else but our Mary could even think of, much less actually get a 99 in a Chemistry exam? Mary has acquired the distinction of being our Valedictorian, and we know she well deserves it for her four years of earnest endeavor.

Julia Victoria Naliwaika

Ju

"A pleasant association of comrades."

Girls' League 1; Gregg Speed Award. Chauncey Harris School.

Ju's friends are attached to her by her unfailing pleasantness. We can't ever seem to remember seeing Ju angry over anything, and we are delighted to have such an amiable person in our midst.

Geraldine E. Nagel

Jerry

"The best of all dressers."

A. A. 1, 2, 3, 4; Girls' League 1, 2, 3, 4; Upper Class Choir 3, 4; Girls' Leaders Corps 3. Washington Street School.

Jerry has acquired that air of sophistication through many years of practice. We wonder why Jerry, although in demand, keeps herself aloof from her classmates. You're not snobbish, are you, Jerry?

Helen Nazaruk

"Culture is one thing; varnish another."

A. A. 1, 2, 3, 4; Girls' League 1, 2, 3, 4; Art Club 4; Commercial Club 3, 4; Girls' Leaders Corps 3, 4; Gregg Speed Award; Volleyball 2. Dr. James H. Naylor School.

Helen is one of the few lovers of art, an interest which was certainly valuable in the Art Club. Helen's clothes and friends are always well chosen.

To my dear old Pal
"Terry"

Eleanor Elizabeth Nestor
Terry

"Let the path open to talent."

Girls' League 1, 2, 3, 4, Executive Council 1; Scribblers 3, 4, Assistant Scribe 3, Scribe 4; Honor Society 4, Secretary 4; Dramatic Club 3, 4, Secretary 4; Classical Club 3; Dial Editorial Board 3, 4. Southwest School. Mount Holyoke College.

We all admired Eleanor's work in the Dramatic Club plays. Her unsophisticated personality and her uptilted nose made her ideal for her roles. As Terry in "Growing Pains" she was a sensation. She does not lack literary ability, either, and we expect to hear from her in the future.

Best of Luck
Bob. Nielsen

Robert William Nielsen
Bob

"Nothing great was ever achieved without enthusiasm."

A. A. 1, 2, 3, 4; Boys' Club 1, 2, 3, 4. Southwest School. Connecticut State College.

Bob can't help it if his overflow of enthusiasm forces him to have his fling in school. Nobody seems to understand Bob in these fits of temper, but we all think he's a good fellow anyway.

"A Sweetie"

Doris Ellen Nielson
Doree

"Her friendliness is everywhere admired."

A. A. 4; Girls' League 4; Girls' Leaders Corps 4; Torch Business Board 4. Southwest School. Connecticut College for Women.

Doris knows how to make the most of her time, whether in business or pleasure. Her attractive blond hair is admired by many, and her spirit of gay camaraderie has won her many friends.

Richard Charles Nielson
Dick

"Time will grow all things."

A. A. 1, 2, 3; Boys' Club 2; Upper Choir 2, 3, 4; Glee Club 2, 3; Swimming Club 2, 3. Dr. James H. Naylor School. Trinity College.

Dick's prowess on ice skates is a thing to be marveled at. He cheerfully sails through the corridors in about the same way, too, but we remember that he has a little more difficulty in his French classes.

Florence Mary Nolan
Flo

"There is no heart more true."

Commercial Club 4. A. E. Burr School.

Flo unquestionably has partiality for singers and is frequently seen in their company. But who can reproach her for that? Just think of Bing Crosby and Rudy Vallee. But seriously, Flo is a peach of a girl, and it is a pleasure to know her.

Larry Norton

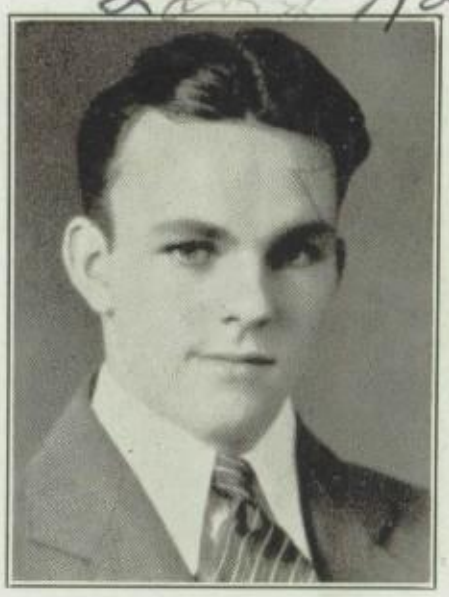

Lawrence Theodore Norton
Larry

"A bold onset is half the battle."

A. A. 1, 2, 3, 4; Boys' Club 1; Edison Club 3, 4, Vice-President 4; Football 4; Track 2, 3, 4, Captain 4. St. Peter's School.

Larry is an active lad who is always busily engaged in something other than his school work. He is the captain of our Track team and can certainly tear up those cinders.

Joseph Francis Nolan
Red

"His hair is red."

A. A. 1, 2, 3, 4; Boys' Club 1, 2, 3; Football 3, 4; Baseball 4. Immaculate Conception School. Manhattan College.

Red has found football to be quite a manly sport. Although injured during the season, he contributed much to the team's success.

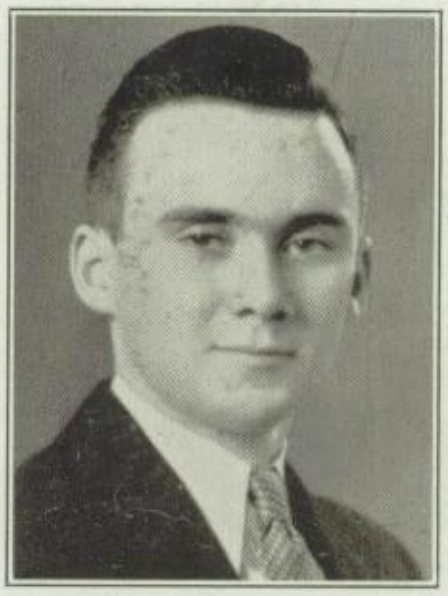

"Lennie" O'Donnell

J. Leonard O'Donnell
Lennie

"My left side is best."

A. A. 1, 2, 3, 4; Boys' Club 1, 2, 3, 4; Student Council 1; Banking Council 1, 2; Edison Club 3, 4, President 4; Classical Club 4; Pin and Ring Committee; Dial Business Board 4, Circulation Manager 4; Interclass Tennis 2, 3, 4; Tennis Team 3, 4; Interclass Baseball 2; Interclass Basketball 4. Washington Street School. Trinity College.

J. Leonard is one of the boys who conspired to make a sorority co-educational but found that you can't teach an old dog new tricks. Now he keeps his fingers crossed when a girl enters his orbit. Better luck in the future, Lennie.

Sincerely
Evelyn Ogren

Evelyn Violet Ogren
Ev

"Her apparel is a source of delight."

A. A. 1, 2, 3, 4; Girls' League 1, 2, 3, 4; Girls' Biology Club 3, 4; Girls' Swimming Club 3, 4. Southwest School. Hartford Hospital Training School.

Evelyn has always attracted admiration for her attractive appearance and pretty clothes. For some strange reason, however, Ev has deprived the stalwart Bulkeley males of her company. We've decided that she prefers the Trinity variety.

Bill Padulo

Blaise William Padulo
Bill

"Hell itself must yield to industry."

French Club 4. A. E. Burr School. Syracuse University.

Padulo is a very good student and possesses a special aptitude for French. He appears rather more serious than most, but we know that he can see a joke.

Julia Jane Olashaw
Julie

"Discretion shall preserve thee."

Commercial Club. Nathan Hale Junior High School, New Britain. Morse Business College.

Julie is the best kind of person to have for a friend because you know that she'll never betray a confidence. In addition to this, however, she has a good sense of humor and can easily enliven a group.

Best wishes
Dot.

Dorothy Elizabeth Palozie
Dot

"Variety is the mother of enjoyment."

A. A. 2, 3, 4; Girls' League 2, 3, 4; Glee Club 3; Orchestra 3; Classical Club 3. Second North, East Hartford. Boston Conservatory of Music.

It must have been Dot who started the "pancake hat" fad, yet her method of hat-wearing is still unique. Dot was an efficient accompanist for the Glee Club Operetta.

Stello C. Pappagiorgi

Stello Charles Pappagiorgi
Pap

"That hidden soul of harmony."

A. A. 1, 2, 3, 4; Boys' Club 1, 2, 3, 4; Torch Editorial Board 2, 3, 4, Humor Editor 3; Boys' Debating Club 2, 3, 4, Secretary 4; Biological Repertory 2, 3, 4, President 3, 4; Upper Class Choir 2, 3, 4; Accompanist Boys' Glee Club 3, 4. Dr. James H. Naylor School. Wesleyan University.

Pap is often heard tickling the ivories and has been in demand at many of our musical performances. Moreover, he has composed several pieces. Another talent is his ability to argue logically, proven by his success in the Debating Club.

Mary Elizabeth Parker
Ginger

"She takes her pleasures from athletics."

A. A. 4; Girls' Leaders Corps 3, 4; Commercial Club 4; Editorial Board of Torch 4; Typing Staff of Dial 4; Volleyball Team 2; Gregg Speed Certificate. Dr. James H. Naylor School.

Mary's favorite indoor sport is ping-pong, but she has many favorite outdoor sports which do not necessitate a paddle and ball. On top of these accomplishments, Mary is also a student of ability.

Mitchell Nicholas Pappas
Papp

"Youth is a continual intoxication."

A. A. 1, 2, 3, 4; Boys' Club 2, 3, 4; Art Club 2, 3, 4, President 4; French Club 3, 4; Art Editor of Torch 3, 4; Tennis Team 3, 4. A. E. Burr School. Yale Art School.

Papp's art work earned him the position of art editor of the Torch. We hear that Papp is headed for Yale Art School, where he should be just as successful as some of our other graduates.

Josephine Marie Paterno
Jo

"Silence is the mother of truth."

A. A. 2, 3, 4; Girls' League 1, 2; Commercial Club 4; Ni-No-Van Club 3. Southwest School. Morse Business College.

Jo's smile is sure proof of her good nature. As a result no one can say that Jo suffers from lack of company.

Joe "Peak"

Joseph Francis Peak
Joe

"Singers are a merry lot."

A. A. 3, 4; Boys' Club 2, 3, 4; Boys' Biology Club 3, 4, Secretary 4; Glee Club 4; Edison Club 4; Swimming Club 4; Upper Class Choir 4; Honor Society 4; Junior Usher 3; Cheerleader 4; Banking Council 3; Torch Circulation Manager 4, Advertising Manager 4; Business Board of Class Book. Immaculate Conception School. Trinity College.

Joe has become known as a singer of merit. Perhaps his curly hair helps him in taking the role of a crooner. However, his singing does not rate with his ability to crack puns. Joe is just plain "pun-conscious" all the time.

Frank Petrella
Pet, Petet

"The best part of school is between classes."

A. A. 1, 2, 3, 4; Boys' Club 2; Biology Club 2; Track. Dr. James H. Naylor School.

Frank's main passion seems to be chemistry, and his love for this subject resulted in his conducting experiments during recess when no teacher was around. If he does not get blown up in the midst of his experiments, we may hear of him as a prominent research engineer.

Lena Florence Peters
Lee

"Sweeter also than honey and the honeycomb."

A. A. 1, 2, 3, 4; Girls' League 1, 2, 3, 4; Swimming Club 1, 4. A. E. Burr School.

Lena is that pretty young girl who is so fond of dancing, but her interests are not only in amusements. She is a good student and has been helpful in typing material for this book.

Best Luck
Dorothy

Dorothy Eurania Pickles
Dot

"My merriment keeps me on the window side of care."

A. A. 1, 2, 3, 4; Girls' League 1, 2, 3, 4; Ni-No-Van Club 2, 3, 4; Girls' Leaders Corps 3, 4. Southwest School. Simmons College.

Dot's gayness and vivacity have broken more than one heart in Bulkeley. She is always surrounded by members of the so-called stronger sex, but has, nevertheless, many friends among the girls of our class.

Grace Mary Pipoli
Giggles

"An infectious giggle is a boon."

A. A. 1, 2; Girls' League 1, 2, 3; Track 1, 2, Third Prize 1; Baseball 1, 2; Basketball 1, 2. Richard J. Kinsella School. H. P. H. S.

There must be some reason for calling you Giggles, Grace. That demure look of yours cannot always check those unexpected giggles.

Josephine J. Pivko
Jo

"And it will discourse most eloquent music."

A. A. 1, 2, 3, 4; Girls' League 1, 2, 3, 4; Classical Club 3, 4; Swimming Club 3, 4; Torch Business Board 3, 4; Senior Orchestra 1, 2, 3, 4; Inter-High Orchestra 2, 3, 4; Room Representative of Girls' League 1, 2, 4. St. Peter's School. Boston Conservatory of Music.

Jo should be congratulated for her fine ability as a violinist and for her bright personality. She is almost always light-hearted, and when she and Mary Ellen get together, we expect things to happen.

Ormando Joseph Pisani

"He lives and makes little sound."

A. A. 1, 2, 3, 4; Boys' Club 1, 2, 3, 4; Interclass Basketball 4. A. E. Burr School. Tulane University.

Ormando is a quiet fellow who has a good brain. He is industrious and does well with his schoolwork. We don't know any of his secret hopes or interests, but we think he's all right.

Ann Polanski

Anna Marie Polanski
Ann

"Lo, appears our poetess!"

A. A. 4; Ni-No-Van Club 2; Scribblers' Club 2, 3, 4; Dial Editorial Board 3, 4, Typing Staff 3, 4. Chauncey Harris School.

We understand from others that Ann is interested in literature. Ann herself reveals nothing, but to her we can apply the familiar phrase, "Less talk, more thought."

Lots of luck
Herbie Potz

Herbert G. Potz
Herb

"A gentleman makes no noise." (But Herbie does.)

A. A. 1, 2, 3, 4; Boys' Club 1, 2, 3, 4; Swimming Club. A. E. Burr School.

Herbie's ambition in the past year seems to have been to meet all the pretty girls. He has succeeded fairly well—but remember the trouble Solomon had with all his wives, Herbie.

Marjorie Antoinette Preissner
Marge

"I bear a charmed life."

A. A. 1, 2, 3, 4; Girls' League 1, 2, 3, 4; Commercial Club 3, 4; Honor Society 4. Washington Street School.

Marge is one of those unusual persons who derive pleasure from work as well as play. Her past record in mathematics gives evidence of this fact.

Elmore Francis Powers
El

"I got rhythm."

A. A. 1, 2, 4; Glee Club 2, 3, 4; Choir 1, 2, 3, 4; A Cappella Choir 3; Radio Club 3. Dr. James H. Naylor School. Virginia State College.

A master of spiritual rhythms, El injected a new form of music into the formal Glee Club rehearsals. He will probably be the future Paul Whiteman, for he certainly knows his sharps and flats.

Frances Margaret Prendergast
Fran

"A clear conscience is a good quality."

A. A. 1, 2, 3, 4; Girls' League 1, 2, 3, 4; Girls' Golf Club 3, 4; Girls' Swimming Club 3. A. E. Burr School.

Fran is rather industrious, quiet, and shy, but still she is a friendly person. Frances is always very well-groomed, and her clothes, of which she has a great variety, are always chic.

Corsages to you "Tony"

Anthony P. Prete
Tony

"What ho, Senator!"

A. A. 1, 3; Boys' Club 1; Radio Club 4. Frank A. Brackett School.

Meet the George Bernard Shaw of the Class of 1935B! His wit and argumentative ability have been demonstrated only too well during his brief term at Bulkeley, as certain teachers know. Incidentally, he is also a good detective, or didn't you know?

Luck "Reck"

Richard Carl Recknagel
Reck

"Bright colors are the vogue."

A. A. 1, 3, 4; Boys' Club 1, 2, 3, 4; Chess Club 4; Swimming Club 4; Football 3, Manager 4; Basketball 3, 4, Manager 3, 4; Gold Football, Gold Basketball; Letters, Football, Basketball. Chauncey Harris School.

Reck could often be seen holding up the wall outside 236. The reason was not that the wall was structurally weak, but just that Reck desired to show his pals that he knew all the girls that strolled past. The funny part of this, however, is that he did.

Edith L. Reader

Edith Louise Reader
Edie

"Reserve is the truest expression of respect."

A. A. 1, 2, 3, 4; Girls' League 1, 2, 3, 4; Commercial Club 3, 4. A. E. Burr School.

Edie seems rather serious and reserved in school, but her friends will testify that she is really animated and sociable. We predict that Edie will be an efficient secretary to some high executive.

Jim Redmond

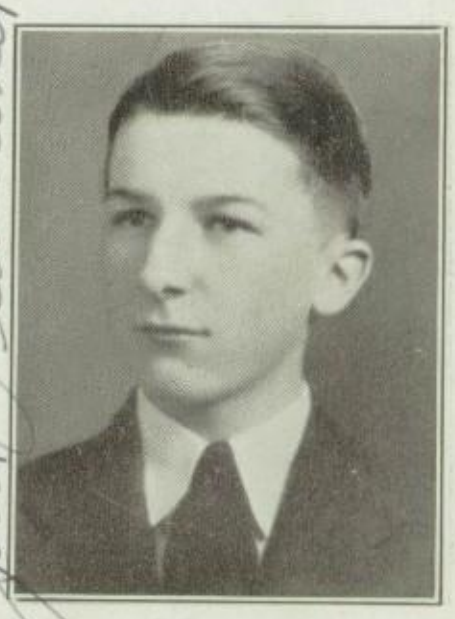

James Harold Redmond
Jim

"A man of letters and of manners."

Torch Editorial Board 3, 4, Assistant Editor 4; Boys' Debating Club 4, Vice-President 4; Boys' Biology Club 3, 4; Dramatic Club 2; Assistant Editor of Class Book. No demerits, never tardy. Rockville High School. University of Michigan.

Jimmie excelled both in his studies and in extra-curricular activities. Sad to relate, there is one thing against him—his jokes. When he begins to relate some supposedly rib-tickling bit of humor, our advice is to seek some secluded spot far away.

Edward Regan
Bud

A. A. 1, 2, 3, 4; Boys' Club 1, 2, 3, 4. Immaculate Conception School. Trinity College.

Ed's Nemesis in Bulkeley was that intricate subject called Deutsch by intimates. He fooled all of us when he passed his last German exam, but he says, German is not everything.

Lyle L. Rescott
Bud

"Do well and right and let the world sink."

A. A. 1, 2, 3, 4; Boys' Club 1, 2, 3, 4; Interclass Basketball 1, 4; Interclass Baseball 1, 3, 4. A. E. Burr School. Villanova University.

Bud always feels lackadaisical, and he would rather sleep in chemistry than figure out a chemical equation. But we don't think that's a fault, that's an art.

Edna Marie Remillard
Ed

"She is a jolly good sport."

A. A. 1, 2, 3, 4; Girls' League 1, 2, 3, 4. A. E. Burr School. Syracuse University.

Ed is congenial and very easy to get along with, but she doesn't give Bulkeley a chance. Why do you rush away so soon after one o'clock, Ed?

Chester E. Reymander
Rube

"Swift are his feet."

A. A. 3; Track 2, 3, 4. Manchester Grammar School. Bentley School of Finance.

Chet is the tall lad who did a lot for the track team with his phenomenal sprinting He's a good pal, too, and the girls agree that his big white sweaters are attractive.

Best wishes, Rita Rice

Rita Geraldine Rice
Rea

"At thy fair hair, my heart exclaimed."

A. A. 1, 2, 3, 4; Girls' League 1, 2, 3, 4; Commercial Club 3. Washington Street School.

Rea's beautiful smile and pleasant congeniality are delightful. She is always a good companion and adds much to any gathering because she obviously gets keen enjoyment from just living.

To a good friend George

George Herman Rosenberg
Rosie

"Let me have audience; I am about to speak."

A. A. 1, 2, 3, 4; Boys' Club 1, 2, 3, 4; Junior-Senior Prom Committee. A. E. Burr School. Boston University.

Rosie has many accomplishments to his credit. He is a fine saxophone player, and a good student, and he has the ability to bluff through a class after an occasional big night. We think he'd make a good politician.

Lots of luck! Anita

Anita Kathryn Roche
Nita

"Attain the unattainable."

A. A. 2, 3, 4; Girls' League 1, 2, 3, 4; Dial Editorial Board 1, 3, 4, Assistant Editor 3, Editor-in-Chief 4; Classical Club 3, 4; Dramatic Club 3, 4, Vice-President 4, Assistant Director 3; Honor Society 4, Treasurer 4; Literary Club 4, Treasurer 4. Never absent, never late, no demerits. Southwest School. Mount Holyoke College.

Nita, besides being a literary genius, is a very capable actress. She has had leads in two plays, and it is her life's ambition to become a shining light of Broadway. "Hitch your wagon to a star," Nita—a star like Katharine Cornell or Lynn Fontanne.

Charles Albert Ruotolo
Uncle

"A lion with the ladies."

A. A. 1, 2, 3, 4; Boys' Club 1, 2, 3, 4; Edison Club 3, 4. A. E. Burr School. Bentley School of Finance.

Charlie's graceful (more or less) form has been seen at all our dances gliding over the floor with various damsels. In chem class he was a great help to his comrades.

John Rustigian
Johnny

"What have we here?"

A. A. 4; Boys' Club 1; Glee Club 4; Radio Club 4; Track 2, 3, 4; Cheerleader 4; Highest Exam Mark in Algebra 1 and Business 2. Hillside Avenue School.

Johnny will be ever remembered for his energetic cheerleading at the football games during the past season. His cheerful personality will serve him in good stead in the business world.

Vincent J. Scavetta

"Every man has an aptitude born with him."

A. A. 1, 2, 3, 4; Boys' Club 1, 2, 3, 4. St. Peter's School. University of Alabama.

Vin is the fellow who believes that comfort in dress is the only comfort in the world. In other words, he's the fellow who comes to school with bright suspenders on a background of orange.

Ruth M. Rydberg

"There is a society in deepest solitude."

Girls' League 1, 2, 3, 4. Washington Street School.

Ruth always keeps her affairs pretty much to herself, and we can't find out any of her secrets. However, it's perfectly obvious that she is cheerful and friendly and that she has an attractive personality.

Ernest William Schirm
Bill

"Whatever Sceptic could inquire for,
For every why he had a wherefore."

A. A. 1, 2, 3, 4; Boys' Club 1; History-Civics Club 3, 4; Boys' Debating Club 3; Glee Club 3; Upper Class Choir 3, 4. Never absent, never tardy. Washington Street School. Trinity College.

Bill has astonished all of us with his novel (to say the least) interpretations of the well-known Teutonic language. He is a most argumentative fellow, too. How he did argue with Mrs. FitzGerald in College 7!

Congratulations
Bill

"Herb"

Herbert W. Schoenewolff

"To freedom, threats are impotent."

A. A. 2, 3, 4; Boys' Club 2, 3. A. E. Burr School.

Herb's excuse for not having his homework done on Wednesday mornings was that he had spent the preceding night drilling with the National Guard. On other mornings, it was just plain laziness.

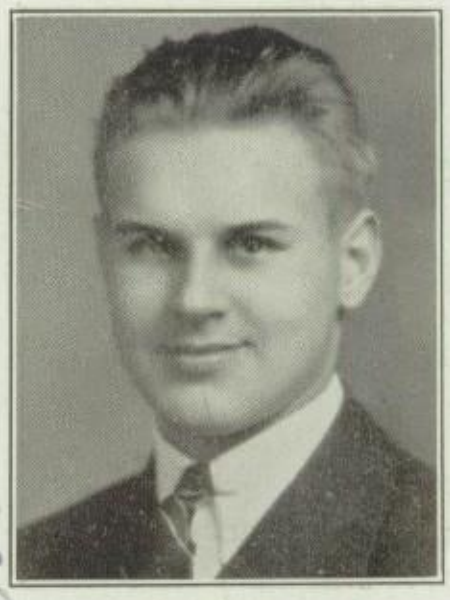

Bob Schreck

George Robert Schreck
Bob

"All true manliness grows around a core of divinity."

A. A. 1, 2, 3, 4; Boys' Club 4; Swimming Club 4; Edison Club 4. Southwest School. Dartmouth College.

Bob has certainly made the most of his senior year—both socially and scholastically. He must have been preparing himself for the social whirl of Dartmouth which he expects to enter next fall.

Lorraine A. Scholl
Lollie

"All of the world is pleasant."

Wethersfield Junior High School. Dean Academy.

Lollie became a Bulkeleyite late in her school career, and she has not joined in our activities very much. However, she has had time to acquire many friends. Her pleasing manner and charm easily account for this.

Pa
from
Helen

Helen Alice Seiple

"Confidence and skill are an unconquerable army."

A. A. 1, 2, 3, 4; Girls' League 1, 2, 3, 4; French Club 3, 4, Chairman of Program Committee 3, 4; Classical Club 3, 4; Dramatic Club 3, 4, Executive Committee 4; Scribblers 3; Dial Business Board 3, 4, Advertising Manager 3, Business Manager 4; Banking Council 1, 2, 3, 4; Honor Society 4. Southwest School.

On more than one occasion Helen has shown her business ability, and as Business Manager of the Dial, she did good work in spite of all handicaps. She is a capable student and a good sport, and will always be found in the midst of a group.

Happiness Forever
"Betty"

Helen Elizabeth Selbie
Betty

"A good heart is better than all the heads in the world."

A. A. 1, 2, 3, 4; Girls' League 1, 2; Upper Class Choir 4; Swimming Club 3, 4; Commercial Club 4; Golf Club 3; Business Board of the Class Book. Dr. James H. Naylor School. Sargents' Physical Culture College.

If you need assistance of any kind, call on Betty. She is invaluable as a friend and adviser. We are flattered to know that Betty chose Bulkeley in preference to other schools for her high school career.

Smitty

Frank Joseph Smith
Smitty

"A lion among ladies is a terrible thing."

A. A. 1, 2, 3, 4; Boys' Club 1, 2, 3, 4; Student Council 1, 2, 3; Basketball 1, 2, 3, 4; Golf Club 3, 4. Southwest School. Wharton School, Pennsylvania.

Frank has become a fixture in our lobby. He remains until forcibly removed. The motive for his apparent reluctance may be traced to a certain petite miss.

Eddie

Edward L. Smith
Eddie

"All great men are dead, and I'm not feeling so well myself."

A. A. 1, 2, 3, 4; Boys' Club 1, 2, 3, 4, Treasurer 4; Torch Editorial Board 3, 4, Associate Editor 3, Assistant Editor 4; Boys' Swimming Club 2, 4; Junior-Senior Night Committee 3; Interclass Tennis Team 1, 2; Tennis Squad 3. Washington Street School. Trinity College.

Eddie is the "social lion" of our class. He yearns for the company of fair maidens and is always seen at our school dances. Many are the parties Eddie has attended, and long are the tales he tells.

Bernard Solyn

Bernard Cornelius Solyn
Bernie

"Life is real, life is earnest."

Boys' Club 1, 3, 4; Dramatic Club 4; Boys' Debating Club 3, 4; Honor Society 4; Cheerleader 3; Swimming Club 3, 4; Glee Club 1, Accompanist 2; Senior Choir 2, 3, 4; Inter-High Orchestra 4; Senior Orchestra 2, 3, 4; French Club 4; Junior Orchestra 1; Radio Club 4. St. Peter's School. Trinity College.

Bernie is the youngest member of our class. He is just sixteen and has completed his high school education in only three years. We marvel at his wonderful record.

Charlie

Charles C. Spencer
Charlie

"He hath a scientific mind."

A. A. 1, 2, 3, 4; Radio Club 2, 3, 4, Secretary 4, Treasurer 3; Dramatic Club 3, 4. Southwest School.

Here is a young 1935 edition of Thomas Edison. He has been invaluable to the Dramatic Club as an electrician in helping with many performances, and he was instrumental in organizing the Radio Club.

George

George Wallace Bailey Starkey

"Education is the apprentice of learning."

A. A. 1, 2, 3, 4; Boys' Club 1, 2, 3, 4; Boys' Biology Club 2, 3, 4; Boys' Debating Club 2, 3; French Club 4; Student Council 3; Honor Society 4, President 4; Torch 2, 3, Associate Editor 4; Parnassus Club 2; Swimming Club 3, 4. Southwest School. Trinity College.

George possesses a very dignified and reserved air. His good disposition accounts for his many friends. During his four years, he has persevered in his studies, and his marks show that he has succeeded.

Yolanda E. Spera
Yola

"A nice appearance delights us all."

A. A. 1, 2, 3, 4; Girls' League 1, 2; Commercial Club 4. St. Peter's School.

Living up to the precedent set by her sister Vickie, Yolanda also is outstanding for her excellent taste in clothes. We hope she may always appear as smart and fresh-looking as she does in school.

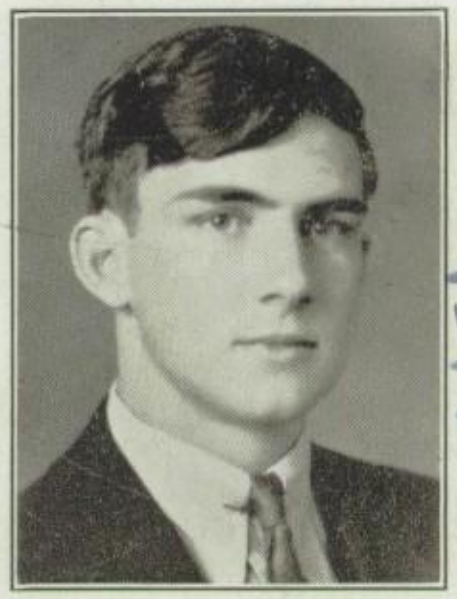

Bob Sterbens

Robert J. Sterbens
Bob

"Suit your manners to the man."

A. A. 1, 2, 3, 4; Boys' Club 1, 2, 3, 4; Honor Society 4; Junior Usher. A. E. Burr School. Trinity College.

Bob is a Latin student par-excellence, but in addition to his linguistic ability, he is a fine all-around student. Such marks as he receives can be obtained only by great diligence and patience.

William J. Stevens

"For his clothes are well chosen."

A. A. 1, 2, 3, 4; Boys' Club 1, 2, 3, 4. A. E. Burr School.

Bill is one of our best dressed boys. He is rather reserved and quiet among strangers, but his friends tell us that he is quite different when you know him.

Frank Willbur Stuhlman
Will

"A light heart lives long."

A. A. 1, 2, 3, 4; Boys' Club 1, 2; Glee Club 4; Dramatic Club 3, 4; Art Club 2, 3; Upper Class Choir 3, 4; Art Editor of Dial 3, 4; A Cappella Choir 4; Boys' Biology Club 2; Football 4. Southwest School. Syracuse University.

Frank is noted for his sterling dramatic portrayals of fathers. But if he does not become a famous actor, he can easily fall back on his German and become a teacher of that language.

Gladys Pauline Stigem
Gladdie

"A gentle nature, kind to all alike."

A. A. 2; Girls' League 1, 2, 3, 4; Commercial Club 4; Upper Class Choir 4. Dr. James H. Naylor School.

Gladys is the tall quiet girl who can always be relied on to help in any difficulty. She is a good student of Commercial subjects and should make a very competent secretary or stenographer.

James Joseph Sullivan
Sully

"Patience is power."

Swimming Club 2, 3, 4. St. Peter's School. Coast Guard Academy.

Jim's main passion is sea scouting. Almost every other night he may be seen strolling along, dressed in regalia suitable for no less than an admiral. We wonder if his uniform is not more for catching the feminine eye than for any other reason.

Mary Ellen Sullivan
Ellie

"Character secures respect."

A. A. 1, 3, 4; Girls' League 1, 2, 3, 4, Representative 3; Ni-No-Van Club 2, 3, 4, Treasurer 3; Classical Club 3, 4; Swimming Club 2, 3, 4; Commercial Club 3, 4; Honor Society 4; Torch Business Board 3. St. Peter's School. St. Joseph College.

Mary Ellen is the source of many funny anecdotes and giggles. She can keep a party in hysterics for hours on end because of her own spontaneity. Mary Ellen also takes life in a serious vein, but fortunately she prefers not to most of the time.

Louis Dominic Sulots
Lunts

"Fortune befriends the bold."

A. A. 1, 2, 3; Boys' Club 1, 3, 4; Interclass Basketball 3, 4; Interclass Baseball 3, 4. Washington Street School. C. C. N. Y.

Louis is another boy of the athletic type. He played interclass baseball and basketball, and then became a regular member of our varsity baseball team. He is also a good sport of the social variety.

William Francis Sullivan
Sully

"A light heart lives long."

A. A. 1, 3, 4; Boys' Club 1; Swimming Club; Track. A. E. Burr School. University of Alabama.

We all have seen Sully playing football down at Goodwin Park during the crisp autumn Sundays. The only time he ever made a tackle was when he couldn't remove himself from the ball-carrier's proximity. But all fooling aside, we shall miss Bill's sunny personality when he leaves us.

Coletta Tasillo

"Friendliness is all that's necessary."

A. A. 1, 3; Girls' League 2, 4. Weaver High School.

Coletta is making a double to graduate with our class, and consequently we don't know her very well. However, we know that she's amiable and friendly.

Betty Reita Taul
Bet

"So well she acted all and every part with vivacious versatility."

A. A. 1, 2, 3, 4; Girls' League 1, 2, 3, 4; Upper Class Choir 2; Tennis Club 3; Dial Editorial Board 3, 4, Associate Editor 3, 4, Assistant Editor 4; Torch Editorial Board 3, 4, Associate Editor 4, Assistant Editor 4; Classical Club 3, 4, Vice-President 4, President 4; Literary Club 4; Girls' Golf Club 4; Honor Society 4; Editor of Class Book. A. E. Burr School. Vassar College.

Our Betty has certainly done her share for Bulkeley. Her versatility lends itself capably to many varied activities, notably journalism and dramatics, and her sense of humor and infectious laughter make her a good pal and a welcome friend. We are sure that Betty will have an illustrious career.

Alphomus D. Teraila
Al

"Let every man be persuaded in his own mind."

Track 3, 4. Holy Trinity School.

Al is a very fluent talker when he gets started, and he took part in many round-table discussions in 236 during recess periods. Perhaps Al is aiming at a politician's job. He'd make a capable one.

William McClellan Taul
Bill

"I don't believe in walking."

A. A. 1, 4; Boys' Club 1, 4; Dramatic Club 4; Edison Club 3, 4; Torch Editorial Board 3, 4, Associate Editor 3, Managing Editor 4; Swimming Club 2, 4. A. E. Burr School. Georgia Tech.

Bill, called the walking dictionary of Bulkeley by some of his classmates, is famed far and wide for his many and varied vehicles. He has told us that he needed a car or two to dodge the people who didn't like being written up in the "Mud Puddle."

Louis J. Theriault
Terry

"Each mind has its own method."

A. A. 3, 4; Boys' Club 3, 4; Track 3; Tennis Squad 4. St. Ann's School. Holy Cross College.

Louis is an enthusiast about track and was one of our first representatives there. He is not quite so enthusiastic about chemistry, but he managed to get along there, too.

Beatrice Elizabeth Tibbetts
Bea

"It is tranquil people who accomplish much."

A. A. 1, 3, 4; Girls' League 1, 3, 4; Ni-No-Van Club 2, 3, 4; Girls' Swimming Club 2, 3, 4, Treasurer 4. Never absent, never tardy, no demerits. Washington Street School. Cambridge Secretarial School.

Bea is a conscientious worker, and no teacher has ever had the opportunity to complain of inefficiency on her part. Bea has many good points, but we think that she is particularly outstanding for her refinement of manner.

Norma Louise Tolles

"Nature designed us to be of good nature."

A. A. 1, 2, 3, 4; Girls' League 1, 2. Washington Street School.

Norma is a friendly young lady who never worries a great deal about anything. She spends but doesn't waste her time in seeking worthwhile pleasures.

Loads of luck
Roxy Toce

Roxanna L. Toce
Roxy

"I would help others out of a fellow-feeling."

A. A. 1, 2, 3, 4; Girls' League 1, 2, 3, 4; Commercial Club 3, 4; Girls' Swimming Club 2. Southwest School. St. John's Hospital, Long Island City.

Roxy intends to become a nurse, and we feel sure that her keen interest in life will help her in that profession. She is always very helpful—another reason why she'll be a good nurse.

Your Pal
Dan.

Daniel A. Tullock, Jr.
Dan

"Apparel oft proclaims the man."

A. A. 1, 2, 3, 4; Boys' Club 1; Pin and Ring Committee. Southwest School. Yale University.

Dan is a man of many sides, and his accomplishments range from music to scholarship. We could recognize Dan from afar because of the flaming beacons which he calls "ties." Despite his taste in neckties, however, he was one of the most regular fellows around school.

Roger Twiss

Roger Elbridge Twiss
Rog

"There is more in me than appears on the surface."

A. A. 1, 2, 3, 4; Boys' Club 4. Dr. James H. Naylor School.

The Goodwin Park ball players can vouch for Roger's ability on the diamond, but he evidently has not had time to join our baseball squad. By the way, Rog, where did you pick up that flashy "Chev"?

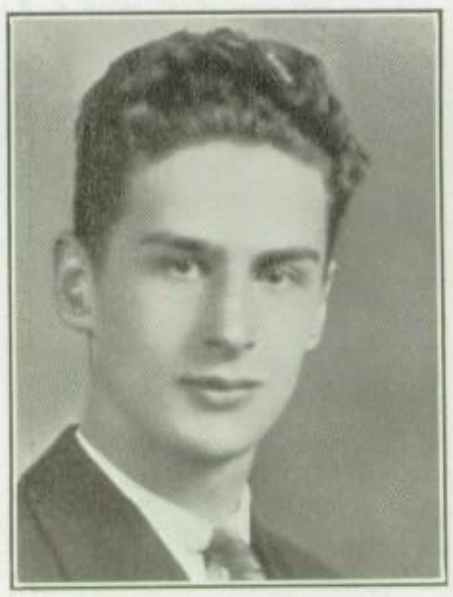

Louis Nicholas Ucich
Hands

"I don't have to look up to anyone."

A. A. 1, 2, 3, 4; Boys' Club 1, 3; Biology Club 2; Football; Basketball; Baseball. Dr. James H. Naylor School. Rensselaer.

Louie is that reliable chap who held down first base on the championship baseball nine of 1934, to say nothing of his basketball playing. Louie is quiet in his classes but outside of school he's an altogether different fellow. We could never discover the reason for the change.

Marion Twozzo

"Have patience while shuffling the cards of life."

A. A. 1, 2, 3, 4; Girls' League 1, 2, 3, 4; Ni-No-Van Club 3; Swimming Club 2, 3, 4; Commercial Club 3, 4; History-Civics Club 3, 4. Chauncey Harris School. Bay Path Institute.

Marion is Bulkeley's feminine Ely Culbertson. She is very fond of bridge and is quite an adept player. Are you still giving lessons, Marion?

Walter T. Urban

"He is a wise man who talks little."

A. A. 1, 2, 3. S. S. Cyril and Methodius School.

Walt certainly is a friend to his school books. He has no interest in the fair sex, and has no doubt benefited by it. Walter is not one of those people who crave the limelight, but is content to be entertained by others.

Reino Uskela

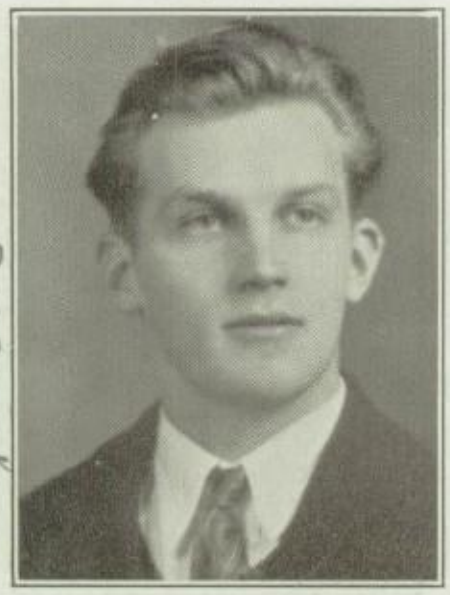

Reino John Uskela
Ray

"A handsome blond brute is he!"

A. A. 1, 2, 3, 4; Edison Club 3, 4; Track 2, 3, Letter 4. Dr. James H. Naylor School.

Ray was one of the noted members of the Bulkeley track team in recent years. Besides his athletic ability he is a student of merit. Someone has likened him to Einstein, but in our mind the only resemblance is their flowing hair, which may be useful to Ray in posing for a hair tonic ad.

"Pros" Vicino

Prosper J. Vicino
Pip

"For he's a jolly good fellow."

A. A. 1, 2, 3, 4; Football. Washington Street School. Boston College.

We beat our pates and fancied wit would come, or at least, inspiration, but the attempt was unsuccessful and we can only say, Pip, old fellow, that we think you are a good friend and that we are glad you're in our class.

Ruth Marie Vannie
Ruthie

"Virtue never grows old."

Girls' League 1, 2; Commercial Club 3, 4. St. Peter's School. Bay Path Institute.

Ruth seems to have very little to say to her friends in school, but we have frequently seen her strolling down the hall with a certain "beau." We shouldn't mind if such a pretty girl paid more attention to us.

Andrew William Welch
Bunny

A. A. 3, 4; Football 3, 4; Basketball Squad 3, 4; Interclass Basketball 3; Football Letter and Gold Football 4. William Hall High School.

The name Bunny seems to indicate something soft and furry, but that impression about this Bunny is all wrong. He's quite a sizable young man, and as such was one of our best football players. With the fair sex, he is extremely popular.

Matilda Werlich
Tillie

"I do but sing because I must."

A. A. 4; Girls' League 4; Glee Club 4; Commercial Club 4. Lawrence Street School, H. P. H. S. Bethel Hall.

Tillie's greatest pleasure is found in singing. She takes a great interest in the Glee Club and Choir, and sings very well. She is a loyal Bulkeleyite, too, for she was often seen at our football games.

Barbara Maude White
Bobbie

"A smile is bewitching."

A. A. 3, 4; Girls' League 3, 4; Girls' Swimming Club 4. Forest Park Junior High School of Commerce, Springfield, Mass. Skidmore College.

Barbara is another one of those "comparatively new" members of our class, but unlike most of them, she has made herself quite well-known. Her smile which really seems to bewitch one has made her popular with both boys and girls.

Ruth Mae Wessoleck
Ruthie

"I keep most of what I know to myself."

Girls' League 1, 2, 3, 4; Upper Class Choir 3, 4. A. E. Burr School.

Ruth is one girl who certainly hates to recite in class, because, she claims, what's the use of reciting when it's a well-known fact that you know your lesson? We'll take your word for it, Ruth.

Best O'Luck "Bev."

Etta Beverly Whitehead
Bev

"Whatever is popular deserves attention."

A. A. 2, 3, 4; Girls' League 1, 2; Girls' Swimming Club 4, Treasurer 4. Northwest School. Dean Academy.

Bev is one of our clever girls who are very popular with the opposite sex. She is a good athlete and is an executive of the Girls' Swimming Club, in which she takes a great interest.

Marjorie Blanche Whitford
Marge

"She is more sociable and gets on better with people."

A. A. 1, 3, 4; Girls' League 1, 2, 3, 4; Upper Class Choir 3. Washington Street School.

Marge is a staunch friend to all her intimates, and is always a good sport. Her willingness to help other people out and her pleasing good nature have made her many friends.

Audrey

Audrey Joyce Wiggins
Audie

"A quiet conscience makes one serene."

A. A. 1; Upper Class Choir. Dr. James H. Naylor School. Hampton Institute.

Audrey has proved herself to be one of the kindest and best-natured girls in our class. She is ambitious, too, and attends to her studies diligently, although she likes to take some time out for entertainment.

Best wishes
Alyce

Alyce E. Wicke
Al

"Short but sweet."

A. A. 1, 2, 3, 4. Merchants and Bankers School.

Al seemed lost after Ruth left us, but she always has so many admirers to keep her company that we doubt if she'll ever be lonely. We hope not, anyway.

Lillian Margarete Wike
Lil

"Diligence makes many things possible."

A. A. 2, 3; Girls' League 2, 3, 4; Swimming Club 2, 3, 4; Classical Club 4. No demerits, never tardy. Wethersfield High School. Hartford Hospital Training School.

Lil's industry is beyond reproach, but Mr. Hendler doesn't quite seem to understand that. We'd better get you a new Chem. teacher, Lil. However, what difference does it make about chem? We like you any way at all, Lil.

Walter R. Winans
Lefty

"An able man shows his spirit by gentle words and resolute actions."

A. A. 1, 2, 3, 4; Baseball 2, 3, 4. Southwest School. Southern California.

Lefty was a great help to the baseball team. His lanky form was to be seen at Goodwin Park almost every day cavorting about the diamond with great zest and with more or less grace. If practice makes a ball player, Lefty should be a shining success.

Alfred F. Yacovone
Al

"A self-made man from head to foot."

Upper Class Choir 1, 2, 3, 4; Radio Club 2, 3, 4, President 4. Southwest School. Connecticut State Teachers' College.

Al is quite a humorist. However, it seems a shame that he is the only one who really enjoys his humor. Al is also one of the pillars of the Radio Club, having steeped himself in the complexities of the study of radio.

Alice Windsor

"A quiet consciousness makes one secure in life."

A. A. 2, 3; Girls' Swimming Club 2. Washington Street School.

Al is very attractive and is always daintily and stylishly attired. She has a pleasant personality, and never fails to smile charmingly when addressed.

Arthur Joseph Yacovone
Artie

"A good word for everybody."

A. A. 1, 2, 3, 4; Boys' Club 1, 2, 4; Choir 1, 2, 3, 4; Radio Club 3; Glee Club 2, 3; Swimming Club 1, 2; Football 3, 4; Track 2, 3; Edison Club 4. Southwest School. Miami University.

Art was one of the mainstays of our championship football team. What he lacked in stature, he made up doubly in spirit and aggressiveness. Art should go far in athletics because of his natural ability and sense of fair play.

Jeat "Gerry"

Geraldine Frances Young
Gerry

"All's right with the world."

A. A. 3, 4; Girls' League Representative 1, 2, 3; Student Council Representative 1, 2, 3; Tennis Club 3, 4, Manager 3; Swimming Club 3, 4; Golf Club 4; Commercial Club 3, 4, Secretary 4. St. Peter's School.

Gerry is one of Bulkeley's best girl athletes. Her favorite sport is tennis, in which she has held first place on the girls' team. Gerry has always been popular for her ready smile and winsome ways.

Frances Josephine Zieminski
Fran

"And all that's best of dark and bright
Meet in her aspect and her eyes."

A. A. 3, 4; Girls' League 1, 2, 3, 4; Girls' Swimming Club 4; Commercial Club 4; Honor Society 4. A. E. Burr School.

Fran is another capable member of our class. She shows good taste in her choice of clothes, too, and her well-groomed appearance is indeed pleasing to the eye.

Herman J. Zotti

Herman John Zotti
Johnnie

"Music is the poetry of the air."

A. A. 1, 2, 3, 4; Boys' Club 1, 2, 3, 4; Upper Class Choir 2, 3, 4; Swimming Club 4; Junior-Senior Prom Committee; Senior Orchestra. Washington Street School. Norwich University.

Herman is known for his ability to play the saxophone as well as his sartorial splendor. His most outstanding ability is sleeping peacefully through his classes. We wonder if he ever sleeps at night.

Salvatore Joseph Corrado
Sal

"It's never too late to change one's mind."

A. A. 1, 2, 3, 4. A. E. Burr School. Southern California.

Sallie is another person who didn't decide he wanted to graduate with our class until it was necessary to make a double to do so. But "Better late than never," we think, and we're glad to have him with us.

James Richard Keyes
Jimmie

"Where is my wandering boy?"

A. A. 2, 3, 4; Boys' Club 3, 4; Chess Club 2; Parnassus Club 4; Swimming Club 2; Track Team 2, 3, 4. H. P. H. S.

Jimmie feels that a vacation now and then is beneficial to the well-being of a person. His congeniality is his outstanding characteristic.

Elizabeth DeLoreto

"Let the world slide by."

A. A. 1, 2, 3, 4; Girls' League 1, 2, 3, 4; Girls' Leaders Corps 2, 3. Dr. James H. Naylor School.

Liz is quite a dancer, but of late she has retired to the quieter and more serious pursuit of studying. Don't give it up completely, Liz. We don't like to miss you on the dance floor.

Yolanda LaRaja

"She wears the cloak of modesty."

Academy Holy Family, Baltic, Conn.

Yolanda is a small, brown-haired lassie who excels in the man sized subject of mathematics. She herself doesn't know exactly how she does it, but thinks it just comes naturally.

Eva Henken

Girls' League 1, 2, 3, 4; A. A. 1, 2, 3. A. E. Burr School.

To strangers and nodding acquaintances in school, Eva always appears far too serious. We wonder what's back of this, because her friends all say that she's a jolly companion and good sport. Does gaiety depart when you enter school, Eva?

John Anthony Ventura

"Heard melodies are sweet, but those unheard are sweeter; therefore, ye soft pipes, play on."

A. A. 3; Boys' Club 1, 2; Ring Committee 4. Dr. James H. Naylor School.

Venturo is the unheard musician of Bulkeley. Nightly he plays his mellow sax to the delight of hundreds of dance enthusiasts. Incidentally, Johnnie is finishing his prescribed course in three and a half years. Hence our hat is off to a scholar and a musician.

Class Night Program

ADDRESS OF WELCOME.....*Edward Vincent Finn*

ORATION—"Clocks".....*Thomas Dempster Heath*

VIOLIN SOLOS.....*Josephine Jaqueline Pivko*

(a) Schön Rosmarin, by Kreisler
(b) Slavonic Fantasie, by Dvorak-Kreisler

CLASS POEM—"Conquest".....*Charles Fremont Margeson*

QUARTET.....*Martha Louise Butler, Edna Mae Larned, Joseph Francis Peak, Charles Fremont Margeson*

(a) "Sympathy" from "The Firefly", by Friml
(b) "Can't Yo' Heah Me Callin', Caroline?" by Caro Roma

SONG.....*The Class*

Words by Charles Fremont Margeson
Music by Helen Bertha Golaski

ESSAY—"Reading".....*Adele Dorothy Hinkleman*

SCHOOL SONG.....*The Class*

Words by David Hillard Glazer
Music by Arthur Martin McEvoy and Joseph Francis Mulready

HISTORY, PROPHECY, AND CLASS WILL (in Play Form)—

Scene—Newspaper Office
Time—1938
Editor—William Anthony Glynn
Secretary—Emma Claircie LeVasseur
Lawyer—Gustave Walter Anderson
Client—Carol Eunice Beebe
Research Workers—Lillian Josephine Gustafson, Arthur George Pillion Daly

PIANO SOLO.....*Helen Ann Iwanowsky*

"Rondo Brillant" (La Gaiete), Op. 62, by von Weber

SONG.....*The Class*

Words by Emma Claircie LeVasseur
Music by Elizabeth Reinholdz

Graduation Program

PRAYER.....*Reverend Cramer C. Cabaniss*

Largo, by Handel—The Orchestra

SALUTATORY.....*Adele Dorothy Hinkleman*

IF THE WETHERSFIELD ELM COULD TALK.....*Eunice Eldora Fisher*

HISTORIC SITES OF HARTFORD.....*Arthur George Pillion Daly*

A NEW ENGLAND TOWN MEETING.....*Anita Kathryn Roche*

Romance, by Raff—The Orchestra

THE CONNECTICUT BLUE LAWS.....*Charles Fremont Margeson*

HARTFORD ACTORS AND PLAYWRIGHTS.....*Betty Reita Taul*

HARTFORD'S MAIN STREET FOR THREE HUNDRED YEARS.....*John Strong Crosby*

VALEDICTORY.....*Mary Virginia Munger*

Rakoczy March, by Berlioz—The Orchestra

PRESENTATION OF DIPLOMAS.....*Board of Education*

AWARD OF PRIZES

Chairman's Address

PARENTS, TEACHERS, AND FRIENDS:

Tonight has been designated as class night by the members of the graduating class of 1935B. It will stand out in our memories of happy school days as our last social gathering. We take this opportunity to express our thanks, parents and teachers, for your help in lighting the way through our high school years. Acting as the voice of the class, I am honored in extending to you a joyous welcome.

Seated before you on this platform are representatives of my class who have been chosen because of their character, ability, and talent. They will carry out a program which we hope will prove both entertaining and enjoyable to you. The high-lights of our school days will be sketched; our future looked into; and our familiar characteristics and belongings bequeathed. This night may seem trivial to you, but it is important to us. The speakers, historians, prophets, and testators, only mildly interesting to you, typify to us the best this class can offer. Hence I am asking you to accept this program as our best efforts.

Your presence here tonight places us in the honorable position of host, and may I assure you that the class of 1935B extends to you all a most sincere welcome.

EDWARD V. FINN.

Oration

CLOCKS

SINCE prehistoric times when men first realized that their happiness and success depended upon themselves as groups and not as individuals, they have adopted various means of telling time to aid the co-ordination of their activities. As this mutual dependence increased, the factor of telling time accurately became ever more important until today, when, with our great interlocking systems of industry and commerce, it has become an indispensable medium in every activity.

From the business man who must catch his morning train to the diplomat who must be on time for an international conference, everyone, in his attempt to fit into the great schedule of the world, times his undertakings by a common clock or watch. Yet these mechanical timepieces have become so numerous and ordinary that we do not realize their vital importance, unless some circumstance forces us to be without them. Then, and only then, do we notice the great influence that they exert upon our daily lives.

Surely these timekeepers that are so important in modern life must have enjoyed many centuries of ingenious development before they attained their present state of accuracy. Indeed, men have striven year after year to invent new means of measuring time that could be adopted more successfully throughout the world, but the problem of telling time is so vague and intangible, and requires so much accuracy that even after more than four thousand years of steady development we can only say that perfection has yet to be attained.

Since the year 2000 B. C., timekeepers have undergone four stages of development. How many of us, seeing a stone sun-dial in a beautiful garden, have walked over to it and laughingly compared the time which its shadow indicated to that of a tiny wrist watch, without realizing that there before our eyes, controlled by the sun, was the most primitive means of telling time? Second came the water clocks, sand glasses, and weight clocks, which were run by the force of gravity. As a more compact source of power, in the third place, mainsprings were soon substituted for weights in the mechanism of clocks and watches, and today, finally, electricity is replacing the spring as the most practical and steady source of power.

Although it was the first timekeeper ever devised, the sun-dial enjoyed more centuries of continuous use than any of the mechanical devices of later origin.

Perhaps because it was run by the everlasting movements of the sun, the sun-dial never became obsolete, and even today we use it for both practical and decorative purposes. From 1500 B. C. to 1500 A. D., while sun-dials were still in active use, a type of timekeeper run by the force of gravity was slowly developed. The first of these, the hour glass, or the three-minute glass as we now call it, requires no description, for it is almost universally used to time the boiling of an egg. The other two timekeepers of this class, the water clock and the weight clock, were the introduction to really mechanical timekeepers. The hands of the water clock were turned by a steady trickle of water from an earthen vessel, but since the use of water proved rather bothersome, weights were later substituted as a source of power. The resulting timepieces, called weight clocks, are still used in modern days because of their unique beauty. However, since dangling weights were clearly inadmissible for portable timekeepers, some other means had to be devised for driving the mechanism, and, about 1500 A. D., Peter Hele, a clockmaker, introduced a mainspring as driving power. Until very recently this source was accepted as the most practical, and was developed to such accuracy that chronographs run by mainsprings could ascertain time to the one-hundredth of a second. In the last few years, however, electricity has swiftly proved itself to be the most accurate and steady driving power that has ever been used. Modern chronographs run by electricity are now so accurate as to register time to the five-hundred-thousandth part of a second, and electric precision clocks maintain their rate within one hundredth of a second a month.

Although modern timekeepers lack very little in perfection, however, we have often experienced moments of indecision, caused not by the inaccuracy of our clocks or watches, but rather by the present puzzling system of telling time. How aggravating it is to know that one's train or boat leaves at six o'clock, but to be undecided as to whether that means six in the morning or six in the evening. Our system of timekeeping is indeed a curious compromise between ancient custom and modern requirements. We permit each day to have only one date on the calendar, yet, following a custom of old, we divide it into two periods of twelve hours each, and so complicate the telling of time by employing two symbols, A. M. and P. M., after each hour to indicate the morning or evening period. Yet we may easily simplify this puzzling system by regarding each day as a whole, and dividing it into twenty-four hours, numbered from one to twenty-four, instead of dividing it into halves of twelve hours each. This new system, now employed extensively in Europe, would prove itself so valuable in preventing embarrassing mistakes that it would merit the trouble people would have in learning to tell time by the use of twenty-four numbers.

Another reform greatly needed, now that intimate commercial relationships have been established between nations scattered over various parts of the earth, is the unification of time, to be used not in local activities, but in international communication and radio broadcasting. Already the need of a universal time is making itself felt. In using the telephone between London and Paris, much of the conversation is carried on by appointment, so that the difference of nine minutes and twenty-one seconds between the time of the two cities is often productive of perplexity and

disappointment. If a system of universal time were adopted, however, so that the same time would prevail throughout the world, appointments for the use of international telephones could be made without the necessity of accounting for the difference in the local times of those countries. Of course, any commercial activity in individual localities would still be conducted under local time. Only in international broadcasts, telephone conversations, and telegraph messages would the universal time be used.

Since the beginning of civilization, many systems of telling time have been developed and many timepieces have been invented, but despite the long centuries of gradual progress, we have yet to attain perfection, and many reforms must be instituted before present and future requirements are fulfilled. We are passing into an era where men are depending not only on their countrymen but on all people throughout the world, and new systems of timekeeping are becoming increasingly necessary to insure co-ordination in our international activities.

If the future brings the swift progress that we have experienced in the past, our descendants in a few generations will think no more of traveling to Europe than we of traveling to a neighboring town, or of telephoning to a French or English cousin as we telephone to friends in the same city. Then timekeepers must be run under a system that will be not merely local but universal.

THOMAS D. HEATH.

Essay

READING

OF all the pleasures which our world offers us, probably the one least thought of as such, yet which offers us the finest type of entertainment, is common, everyday reading. It is one of the few pleasures we can indulge in at almost any time, in any place, and under any circumstances. The contents of our books are like hidden treasures which can be enjoyed only when they are unearthed and their true beauty is revealed. Thus the covers of a book seem as a treasure chest, and the treasure inside is a myriad of mere words which when examined show us many different parts of our world where situations occur that play upon our emotions. Unlike other treasures which are seldom found, books are plentiful, and compose so great a kingdom that any type of individual may find a cozy corner in which to while away his time and be content with that portion of the kingdom which he has temporarily invaded.

Now let us imagine ourselves in this realm of literature where innumerable paths lead us to any goal we desire, to any source of entertainment which will yield pleasures to satisfy our varying moods and temperaments. Our starting point is a cozy armchair, our mood is our guide, and our method of transportation is a book which will take us along any one of those tempting roads into parts of this new world where we are offered romance, adventure, companionship, mystery, or knowledge.

First, we'll take the road named travel, for we are just a bit tired of the scenery we see every day, and want to get away and visit new people and new lands. Richard Halliburton's *The Royal Road to Romance* will be the vehicle to whirl us around the globe where we encounter danger and excitement, and are enthralled by the wonders and beauties of distant lands. We complete the last chapter, close the book, and are suddenly brought to the realization that we are still in the armchair, but we discover that we feel delightfully refreshed by the vacation that our minds have taken.

At times when none of our friends seem to be close enough to us to understand our complexes, we have only to get a book to bring us the kind of companionship we are seeking; namely, our favorite "book-friend" who will step out of print to converse with us. Probably the reason that we treasure the companionship of these "book-friends" so highly is that we know them so thoroughly. We always know

what they think and why they do things, whereas we can only guess at the motives of our real friends' actions. Won't you always enjoy close friendship with Jane Eyre, the lovable Mr. Chips, and William Sylvanus Baxter, the youth who experiences all the agonies of adolescence, in *Seventeen*?

On rainy afternoons when our surroundings seem unusually drab, and we roam listlessly about wishing for something exciting to happen—some thrilling escapade—the only way to satisfy this longing is to select some book that will take us adventuring in regions where we'll encounter many hazardous situations. We'll find ourselves trying to escape the death-traps of the tropic wilderness, trying to avoid the tempests of the perilous seas, while, breathless and wide-eyed, we devour the pages of the book. Certainly, our journey along this road of adventure shows us that "there is no frigate like a book to take us lands away."

Many times we find ourselves plunged into the depths of despair, just because some little incident has suddenly made the world seem cold, unfair, and unfriendly. Again we find our refuge—books which are especially written for the purpose of taking us along the road which dispels gloom and brings many a hearty laugh. I'm sure we have all laughed aloud at Booth Tarkington's and Mark Twain's humorous stories. *Perfect Behavior*, a burlesque etiquette book, is written in such an innocent manner that it will drive the gloom out of your souls in a very short time. Murder and detective stories lift us into a magic land where situations keep our minds in such a turmoil that there is little room left for our own affairs. After a journey along this read, we have that contented feeling in our hearts that all's well with the world again.

I have mentioned only a very few of the pleasures that are offered us in this realm of literature. Indeed it would be greatly to our advantage if we availed ourselves of these joys more frequently. A book is always ready to offer us the treasures it conceals within its covers. Just select your book, start reading, and lo, whether you are in the quiet of your room or in a crowded street car, you are swiftly off and away to your adventures in reading. Our books are true, lasting friends that will never fail us. Certainly Wordsworth was well aware of their value when he wrote:

"You have seen
Have acted, suffered, traveled far, observed
With no incurious eye; and books are yours,
Within whose silent chambers treasures lie
Preserved from age to age."

A. DOROTHY HINKLEMAN.

CLASS STATISTICS

GIRLS	*CHARACTERISTIC*	*BOYS*
Iona Bachand	*Most Critical*	Alan Bowker
Anna Polanski	*Most Tolerant*	Edward Finn
Marie Hurter	*Dreamiest*	Willard Moneymaker
Louise Butler	*Most Argumentative*	Isadore Feirstein
Mary Munger	*Most Matured*	Charles Margeson
Evelyn Moreau	*Least Argumentative*	Joseph Cwikla
Dorothy Back	*Least Matured*	William Glynn
Mary Munger	*Most Practical*	Milton Budin
Eleanor Nestor	*Wittiest*	William Glynn
Virginia Bliss	*Most Vivacious*	William Johnson
Anita Roche	*Most Oratorical*	Thomas Heath
Lillian Gustafson	*Best Athlete*	Joseph Cwikla
Louise Butler	*Most Glib*	Arthur Daly
Betty R. Taul	*Most Likely to Succeed*	John Crosby
Carol Beebe	*Has Done Most for B. H. S.*	John Crosby
Eunice Fisher	*Greatest Flirt*	Wilbur Gray
Nellie Lombardo	*Biggest Bluffer*	Wilbur Stuhlman
Eleanor Brink	*Best Looking*	Daniel Tullock
Anita Roche	*Most Cultured*	George Starkey
Carol Beebe	*Most Popular*	John Crosby
		Edward Finn
Evelyn Moreau	*Best Dresser*	Daniel Tullock
Emma LeVasseur	*Most Entertaining*	William Glynn
Mary Ellen Sullivan	*Most Cheerful*	Milton Budin
Margaret McCue	*Gloomiest*	Sanford Macomber
Anna Fanelli	*Cutest*	Salvatore Ferla
Carol Beebe	*Best Personality*	Edward Finn
		John Crosby
Beverly Whitehead	*Most Nonchalant*	William Taul
Mary Curtin	*Most Courteous*	John Crosby
Dorothy Hinkleman	*Most Congenial*	John Crosby
Geraldine Young	*Best Sport*	Art Yacavone
Rita Barron	*Best Dancer*	Tony Kryzanowski
Jeanette Cote	*Noisiest*	Robert Nielson
Margaret McCue	*Quietest*	Edward Holden
Frances Martel	*Greatest Heart Breaker*	Wilbur Gray
Geraldine Nagel	*Most Sophisticated*	James Redmond
Eleanor Nestor	*Best Punster*	William Glynn
Josephine Pivko	*Best Musician*	Stello Pappagiorgi
Alice Bronson	*Most Artistic*	Mitchell Pappas

Class Will
1935-B
Prophecy
1931-1935
History
A.M. BRONSON

Prophecy History Will

Scene—Newspaper office in Hartford
Time—1938
Characters:

Editor—William Glynn *Secretary—Emma LeVasseur*
Research Workers—Arthur Daly and Lillian Gustafson
Lawyer—Walter Anderson *Client—Carol Beebe*

(As curtain rises, the phone rings.)

Secretary—"City Editor's office; just a moment please. William McClellan Taul, the publicity agent for the Stuhlman Shakespearean Players, is calling."

Editor—"Hello. Yes—O. K. Be sure this gets in the next edition. 'The Stuhlman Shakespearan Players, which include Joe Guilbeault, Eleanor Nestor, and Anita Roche, will appear at Goodsell's Opera House tomorrow evening'. Say! Is the 'Flashes of Life' Column ready?"

Secretary—"Yes; here it is. 'Boris Ayres and Roy Johnson have found a formula for stopping soda bubbles from going up the nasal passages. Fire Chief Nolan was held up in front of George Couch's Haberdashery. The coach was driven by Art Yacavone, and belonged to the D'Esopo and Minagil Funeral Parlors'."

Editor—"Jimmy Redmond just sent in his column of Scandalous Facts. He says that Danny Guinan, Jimmy McNally, Ronnie Madama, and Louis Ucich, four unemployed political bosses, were ejected from Ma Gates' boarding house, due to lack of funds. The boys have been out of work ever since George Rosenberg and Marvin Apter got control of city politics. Iris Hawley and Peggy Martin, two spinsters, are being courted by two too gallant bachelors, Paul Gustafson and Joe Morello."

Secretary—"Oh! I heard a little news this morning on the way to work. Mary Curtin is having a quarrel with her employer. And Ed Finn was found in Madam Jerry Nagle's fashion show admiring Frances Martel. I heard that from Norma Tolles, Betty DeLoreto, and Dagmar Lind, models at the shop. Dot Back and Edith Messang are trying to get Jeanette Cote to join the Temperance League with them. I think they said they had started a reform movement. Say! What happened to your face?"

Editor—"Oh, I got that in Reino Uskela's good old-fashioned barber shop, where Frank Petrella shaved me. That's a place where a man can be shaved in peace."

Secretary—"Or in pieces."

Editor—"Yes! He has a shop down by Prete's pet shop."

(*Phone rings.*)

Secretary—"Editor's office! What was that name again? Oh! Nick Fanelli? (*Turns to Editor*) Nick Fanelli is leaving for the North Pole, where he intends to sell hot-dogs to the Eskimos."

Editor—"He must be imitating Joe Micali. You know, he went to the South Pole with the intention of convincing the natives of the necessity of the Kelsey refrigerator in every home."

Secretary—"Listen to this news that's ready for the radio review page. Charlie Margeson is now singing with Louis DeLoretto's orchestra in the West on the Pappas Pure Pork Program. This program is merging with the Case Chewy Candy, with Mary Munger reciting poetry. Dave Davidson has taken charge of station BHS, owned by the Misses Bachand, Hurter, and Spera. Charlies Spencer is in the control room and Joe Haydasz has charge of the sound effects."

Editor—"And don't forget that Uncle George Starkey recites nursery rhymes to all the good little boys and girls on the same program. Now take some notes on this front page news: 'A yacht belonging to Svend Due was sunk in the Connecticut River today, when it collided with DiNallo's sand dredge. Herbie Schoenewolff, a longshoreman, rescued Helen Burke and Evelyn Moreau, who were aboard the yacht'."

Secretary—"Regina Merski wants to renew the ad she had in yesterday."

Editor—"What for?"

Secretary—"Larry Norton, a bell-hop, lost her suitcase in a Twiss Taxi."

Editor—"Are there any more advertisements?"

Secretary—"Yes, the Mourey-Nielsen Florist Shop are taking a full page ad for their anniversary specials."

Editor—"Make a carbon copy of Feirstein's article on the opening of Bill King's new night club."

Secretary—"Oh! Rita Barron and Helen Fox are waitresses down there, with Ed Haiko acting as a chef."

Editor—"He must be a good actor."

Secretary—"Helen Golaski leads an orchestra composed entirely of girls. Among them are Phyllis Lawson, Alice Bronson, Joe Pivko, and Marie Beloin. Rockina Laraia sings hymns on their program."

Editor—"This is real humor: Sonny Carroll, Wilbur Gray, Joe Clancy, Willy Moneymaker, and Joe Cwikla entertain the patrons with their graceful ballet numbers."

(*Phone rings.*)

Secretary—"City editor—What? Yes, all right, I have it. That was the police

court news. Betty Selbie was found guilty of parking her car on Regina Branigan's Vinegar Factory lawn. Judge Budin gave her the fine, and Richard Recknagle was the counsel for the defense."

Editor—"No fooling?"

Secretary—"Yes; and Lyman Johnson, Police Chief, was called to the home of Dorothy Hinkleman to quell a disturbance caused by Leo Eff. He was caught trying to force his way into the Hinkleman home in order to sell his new Kalajian mops and brushes."

Editor—"I hope that Crosby from the Hearst papers doesn't get the news first."

(*Phone rings.*)

Secretary—"All right, send them up. Lillian Gustafson and Art Daly, two research workers from the Hartford Research Bureau, are inquiring about the history of the Class of 1935B from Bulkeley High School."

Editor—"That was our class, so let them see it. . . . . Well, what are you waiting for? It's over in the files. Go get it, and bring me the *Atlantic Monthly*, too. I want to read Betty Taul's article."

(*Enter Lillian and Art.*)

Editor—"Good-morning; here is the history you wanted."

Lillian—"Oh yes, this is it! This is the class history that won the contest in competition with the other high schools. Let's read it—quick, let's see it." (*Lil reads the first half and then gives it to Art to read. He finishes it and then phone rings.*)

CLASS HISTORY

URING our Freshman year we did not take a very active part in school activities, due to our attending the afternoon session, but even then a few members of our class entered into extra-curricular activities with the upper classmen. Anita Roche became freshman editor of the *Dial*, Josephine Pivko and John Crosby were members of the Senior Orchestra, and Dorothy Hinkleman was chairman of the afternoon division of the Girls' League. It was during this year that the Science-Tech Club was renamed the Edison Club, in honor of the renowned inventor—a club to which many of our classmates later belonged.

How thrilled we were when we attempted our first high school dance, sponsored by the Boys' Club and the Girls' League! We were dressed in our finest and felt as old as the dignified seniors who looked jeeringly on as we danced with our shy partners. Even then the Mud Puddle was in existence, but as we were only lowly freshmen, our names didn't rate space in that popular column of the *Torch*, but we were pleased to see that the names of many of our classmates appeared on the Roll of Honor.

Having weathered the gale of our first year of high school life, with very few

of our classmates fallen by the wayside at the end of the term, we entered our second year at Bulkeley with much spirit and enthusiasm.

It wasn't until our sophomore year that we really began to take part in the activities of the school. A sophomore football team was organized by Coach Allen, on which were many members of our class.

William Schirm, Alan Bokwer, Carol Beebe, and Mary Curtin were members of the *Torch* board, and Betty Taul and Anita Roche members of the *Dial*. Milton Budin and Eunice Fisher qualified in the Broadcasting Contest sponsored by the Hartford Tuberculosis Society in connection with its Christmas Seal Campaign. They read their papers over WDRC.

It was at this time that the Girls' League accomplished the task of converting Room 58 into a beautiful clubroom—a room in which we have spent many happy hours. The clubroom was formally opened on December 19, 1932, when the teachers held a Christmas party. On the 20th of December, our class was invited to inspect the new room, and Mary Fitzpatrick was our hostess.

During the second half of this year we started going to Bulkeley in the morning, and what a thrill it was! Dorothy Hinkleman, Geraldine Young, Frank Smith, and Richard Holmes represented our class in the Student Council. "Sonny" Carroll was a member of the baseball team, and Larry Norton a member of the track squad.

Our Junior Year seemed to be the busiest year of our school life. John Crosby and Milton Budin were assistant editors of the *Torch*, and Anita Roche was the assistant editor of the *Dial*. In December of this year, the second period French Class presented to Mr. Daly a lovely pink cake in honor of his birthday. Pink is his favorite color, you know.

The Junior ushers were Franklin Arnold, Milton Budin, John Crosby, David Davidson, Earl Flynn, Thomas Heath, Lyman Johnson, William Johnson, Mitchell Pappas, Joseph Peak, Robert Sterbens, and Alfred Yacavone. Once again the Agora was victorious in the annual debate with the Boys' Debating Club. The topic was, "*Resolved*, That the Federal Government Should Control and Operate Radio Broadcasting." Members of our class taking part in the debate were Thomas Heath and Isadore Feirstein. The girls upheld the affirmative and the boys the negative.

Then the Junior-Senior Prom, the most important social event of our Junior year, was held. Mary Curtin, Charles Margeson, Joseph Peak, William Glynn, Roy Butler, Helen Seiple, and Eleanor Nestor took part in the entertainment.

The athletic teams had the most successful year in the school's history. The football and basketball teams won the city championship, and the baseball team was tied for first place with Weaver. Our classmates on the football team were Mike D'Esopo, Wilbur Gray, Ken Minagil, Les Garneau, Teddy Knurek, and Art Yacavone. Ronnie Madama and "Sonny" Carroll were on the baseball team, and Carroll was also a member of the basketball squad. The tennis and golf teams had excellent seasons. The track team, under the efficient guidance of Mr. Daly, had a very successful season, with Larry Norton, Eddie Finn, Roy LaRoque, Bob Petrella, Paul Sturgess, Leo Eff, Reymander, and Berman doing much to make it the successful team that it was.

In the club elections of that year, John Crosby was elected president of the Dramatic Club; Anita Roche, vice-president; Eleanor Nestor, secretary; and William Glynn, treasurer. Thomas Heath was president of the Boys' Debating Club, and Milton Budin, vice-president.

Our Senior Year proved to be the most eventful of our high school career. In this year Milton Budin and John Crosby were the co-editors of the *Torch*, and Carol Beebe was Business Manager. Anita Roche was editor-in-chief of the *Dial*, and Helen Seiple was Business Manager. In this year the Radio Club went on the air, and their call letters were W1IDJ. The licensed operators were David Davidson and Charles Spencer.

During our lower Senior Year the Dramatic Club presented "They All Want Something", and the leading part was taken by Anita Roche. Other members of the cast were William Taul, Eleanor Nestor, Joseph Gilbeault, and William Glynn.

The most interesting assembly of our whole four years was presented in November of this year, when Mr. Van der Veer told of his adventures in the South Pole while a member of the Byrd Expedition. His talk was illustrated by moving pictures, and all those attending this assembly voted it one of the most interesting ever to be held at Bulkeley.

The Agora was victorious in the annual debate with the Boys' Debating Club. The topic was, "*Resolved*, That the Federal Government Should Equalize Educational Opportunities by Grants to the Individual States for Elementary and Secondary Schools." The girls upheld the affirmative and the boys the negative. Those from our class who participated in this affair were Mary Munger, Alan Bowker, Stello Pappagiorgi, and James Redmond.

In the club elections of this year, Martha Brown was chosen president of the Agora, and Isadore Feirstein president of the Boys' Debating Club. John Crosby was president of the Student Council, and Lillian Gustafson president of the Girls' Leaders Corps. Carol Beebe was president of the Girls' League, and Walter Anderson vice-president of the Boys' Club. Helen Burke was president of the Girls' Glee Club and also president of the Commercial Club.

Again the Dramatic Club presented a very amusing and interesting play, entitled "Growing Pains." William Glynn and Eleanor Nestor took the leading parts, and Frances Martel was assistant director.

In the field of sports, Bulkeley had an unusually successful season. The football team defeated Weaver to win the city championship. Those from our class participating in this victory were Ken Minagil, Captain Les Garneau, Mike D'Esopo, Joe Cwikla, Eddie Finn, and Art Yacavone. The basketball team won the city championship, and qualified in the Yale Tournament. Joe Cwikla, "Sonny" Carroll, and Roy Johnson were the outstanding players of this team. The baseball team had an excellent season. Those from our class on this squad were Madama, McNally, Cwikla, Crosby, Guinan, Winans, Ucich and Captain "Sonny" Carroll. The track team, guided by Mr. Daly and led by Larry Norton, had a very successful season.

Many of our classmates were elected to membership in the National Honor

Society. George Starkey was president, Isadore Feirstein, vice-president, Eleanor Nestor, secretary, and Anita Roche, treasurer.

And now our high school days are over. No longer shall we walk the corridors of Bulkeley, and no longer shall we be a part of this honored school, but we shall always cherish and have a place in our hearts for our Alma Mater.

LILLIAN GUSTAFSON,
ARTHUR G. P. DALY.

Secretary—"Hello. Editor's office. Certainly. Come right up. That was the noted lawyer, Walter Anderson, and a client of his. I think it is the famous aviatrix, Carol Beebe. They want us to correct an erroneous statement that we made. It concerns a will to be read in probate court tomorrow."

(*Enter Wally and Carol.*)

Carol—"We are going to read you the Will, so that you may correct the errors you made in the paper."

CLASS WILL

THE Class of 1935B, of the Morgan Gardner Bulkeley High School, located in the City of Hartford, State of Connecticut, do in all sanity of mind bequeath the following assets to the persons hereinafter named this fourteenth day of June, year of Our Lord One Thousand Nine Hundred and Thirty-Five.

We wish to bequeath:

To the Freshmen we leave little Alby's grapenut flakes to strengthen them for their four years' grind.

To the Sophomores we bestow our unerring power to disturb the peace of our distinguished faculty.

To the Seniors we leave our poise so that when they come into class fifteen minutes late they can act as if nothing had happened.

To Dr. Feingold we leave our sincere thanks for his guidance.

To Miss Dargan we leave our gratitude for her understanding of our problems while here.

To Dr. Mahoney we leave our respect for his native sod.

To Miss Sinnott we leave a pair of ear muffs so the future *Torch* Business Boards won't disturb her.

To Miss Tracy we leave a standing subscription for the "American Hairdresser" so that she may keep up with the latest hair styles.

To Mr. Jenkins we leave our assurance that he will be asked to fill the next stratosphere balloon with hot air.

To Mrs. Johnson and Sam Tiller we leave our appreciation for their leniency during our four years.

We leave Mr. Stoddard as a model for Rodin's *The Thinker*.

To Mr. Weaver we leave our thanks for the use of his typewriter.

The following leave:

Eleanor Brink leaves her Ping-Pong Championship to some lucky member of the Leaders Corps.

Virginia Bliss and Willard Moneymaker leave their blushes and Southern accents to Dot Burch and Rudy Kindl.

Lymie Johnson and Joe Peak leave their pipes to provide smoke screens for our naval maneuvers.

Nicky Fanelli, Whitey Johnson, and Joe Micali leave their prowess at golf to Eddie Wilkos.

David Davidson, '35B's Chem. shark, leaves his knowledge to Thomas Pye, Jr. so he will know what he is talking about in future Chem. sessions.

Iona Bachand leaves all tag dances to Mr. Hart with no interruptions from the stag line.

Doris Nielson leaves her fickleness to Marjorie Luscomb.

Daniel Tullock leaves his puppy blankets to Morris Fabian.

Ruth Vannie and Sally Ferla leave their love seats in the library to Carmella Pinchera and Henry Ford.

Charley Margeson leaves his gift of gab to Walter Winchell.

Paul Gustafson leaves Miss Elmendorf some peaceful classes.

Ronnie Madama leaves his younger brother to clout the old apple for Babe Allen next year.

Reino Uskela, Alphonsus Teraila, Stello Pappagiorgi, Francis Aszklar and Louis Ucich leave their names to the Conquer the Stutter Company, Inc.

Ed Finn leaves his unasked-for popularity to Saxton Palmore.

Emma LeVasseur bequeaths her dancing feet to Patty Ann Rita so that she can carry on in Emma's accomplished role.

Lil Gustafson leaves her inviting smile to broaden Helen Ahlquist's—if possible.

Evelyn Ogren and Rita Rice leave their lady-like ways to Eleanor Bride and Phyllis Burr.

Billy King leaves Bulkeley.

Johnny Crosby leaves his school spirit to the rest of the school.

Again we leave Mr. Coburn a new tie. We hope he takes the hint.

"Sonny" Carroll leaves his place on the Bulkeley nine to Paul Flood while he steps into Mickey Cochran's shoes.

Barbara Collins leaves her petiteness to Rosalind Schwartz.

"Raw Meat" Jedynak leaves a piece of Beef Steak to Tom Forte for the black eyes he will get next year.

Art Daly leaves his ability to waltz to Fred Astaire.

Billy Glynn leaves his sunny disposition to Benjamin Reynolds.

Ruth Ausin leaves her ability to be absent three times a week and late the other two days to any lower classman who can get away with it.

Marvin Apter and Michael D'Esopo leave their excess poundage to Eddie Miller.

Tony Prete leaves his slogan, "A vote for Prete is a vote for the common people", to some campaigner in the next election.

Sanford Macomber leaves his satchel to William Toubman, so that he will look more like one of Bulkeley's esteemed professors.

Leo Eff and Wally Couch leave their newly acquired terpsichorean art to the boys in the next Senior Class who are beginning to plan for their coming reception.

Frank Smith leaves his bottle of slicum, that he did not use, to Bernie Bucior to keep his unruly locks in place.

Jerry Young and Truman Huffman leave their No. 1 positions on the tennis teams to Pat Heidacker and Raymond Bieth.

Carl Gechas leaves his prescription for how to "add the inches" to Whitey Devanney.

Roy LaRoque and Sally Ferla leave their dimples to anyone who is trying to capture the hearts of the fair sex.

Lucille Blythe leaves her carefree airs to those who are unlucky enough to get those dreaded cut class slips.

The Bedford Sisters, Rita Barron, Mildred Harris, and boy friends, leave their genius for cluttering up the corridors to the bewildered Freshmen.

Evelyn Moreau leaves with Danny Tullock.

Jerry Nagel leaves her sophisticated airs to Connie Bennett. We hope she won't object.

Dotty Hinkleman leaves her charming personality to her younger sister, who will enter these portals next September.

Marie Beloin, Mary Ellen Sullivan, Jo Pivko, and Dot Palozie leave their crushes on athletic heroes to Winifred Kerin and Betty McCue.

Anita Roche leaves her dramatic ability to help out the Junior Dramatic Club.

Harry Archambault and William Hankard bequeath their white moccasins to the Campfire Girls.

Eunice Fisher leaves her flirting ways to Marie O'Brien.

Jeanette Cote leaves her quiet ways to Concetta Tassone.

Alan Bowker and Izzy Feirstein leave their never-ending arguments to Henry Kaplan and Donald Day.

Milton Budin and John Crosby leave their efforts to better the *Torch* to the next editors.

Marie Hurter and Art Yacavone leave their habit of falling asleep in class to those who find their social activities too trying for them.

Wilbur Stuhlman and Sherwood Case leave their ability to be prompt to anyone else who is always late.

Martha Brown and Cora DeRoehn leave their Mutt and Jeff appearance to Alan Mooney and William Healey.

Helen Burke leaves her "B" to the A. A. to lower the expenses for next year.

Anne Fanelli leaves Kate Devanney her bass voice, so that between them they may reach a happy medium.

Billy Taul leaves his collection of old tin to any junk dealer who will take it.
Betty Selbie leaves her one-man devotion to Irene Hurley.
Eddie Smith leaves his mania for dapper clothes to John Devanney.
Herbie Potz leaves his willingness to oblige to "Deed" Hill.
Paul Bernard and Francis Butler leave Miss Garvin—much to her relief.
We leave Mr. Cocks—alone.

Signed, sealed, published, and declared by the said Class of 1935B as and for their Last Will and Testament, and in the presence of each other we have hereunto subscribed our names as witnesses.

CAROL BEEBE,
G. WALTER ANDERSON.

(They deliver the Will, and then the secretary shows them to the door.)

Editor—"Let's go up to Archambault's Arcade for lunch."

Secretary—"Before we go, we'll have to write up an article on Gerry Young's new tennis title. She won the Women's Open Tennis Tournament."

Words By
Charles F. Margeson

CLASS SONG
1935B

Music By
Helen B. Golaski

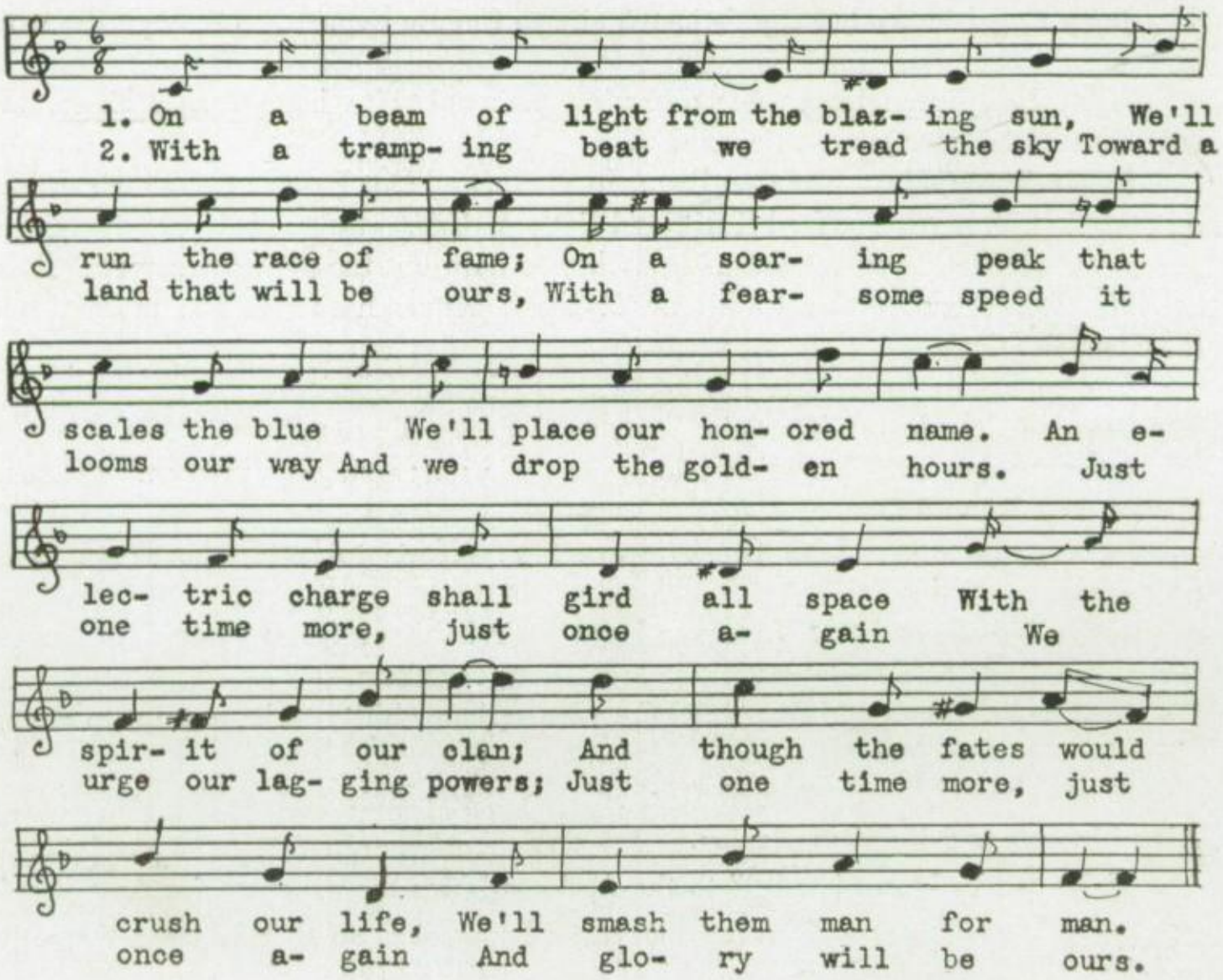

Trumpet Song 1935B

Words By
Emma LeVasseur '35B

Music By
Elizabeth Reinholdz '38A

The trump- ets blare, the ban- ners fly, A-
As time comes now for our fare- well, Thy

rouse ye Guards, throw wide the gate, For on this
gates be- hind us slow- ly swing; And seek- ing

day we sal- ly forth To meet the prom- ise of our
out his sep- 'rate path Each won- ders what the years will

Fate. With stead- fast hearts and cour- age
bring. With zeal and hon- or we will

high We face Life's jour- ney -- eag- er -- bold--
strive To keep the Faith and ev- er be

With knowl edge that a wil- ling hand Makes
Thy sons and daugh- ters loy- al, true, Oh

light the tasks the years may hold. Oh
Bulk- eley High, to thee -- to thee!

Fine

Al- ma Ma- ter, 'ere we part To thee we voice our

song of praise, For friend- ships formed with- in thy walls, For

hap- pi- ness of stu- dent days! The pass- ing years will

bear their fruit From truths taught us so pa- tient- ly: For

all in Life we may at- tain Dear Al- ma Ma- ter, praise to thee!

No. 4. 12 Staves (Medium)

Poem

CONQUEST

There are crashing waves on savage seas
That die on stormy shores.
There are lashing winds that spend themselves
On barren desert floors.
But the rising tide of golden youth
That's gathered here tonight
Is a rising tide that will not fail
To shine with blinding light!

There were chains that bound Prometheus—
Cold, mighty links of steel.
There were thoughts that held the ancients
In a mental doom more real.
But the force that gathers here tonight
Is a force that cannot fall.
With Freedom's strength and Wisdom's grace
We shall conquer *more* than all!

With a thoughtful eye and a careful hand
We plan our battle now.
With an inner flash and an outward glow
We pledge our deathless vow.
"We cannot fail—we will not fail,
We'll beat down bitter strife:
We cannot fail—we will not fail,
March on! We conquer Life!"

CHARLES F. MARGESON.

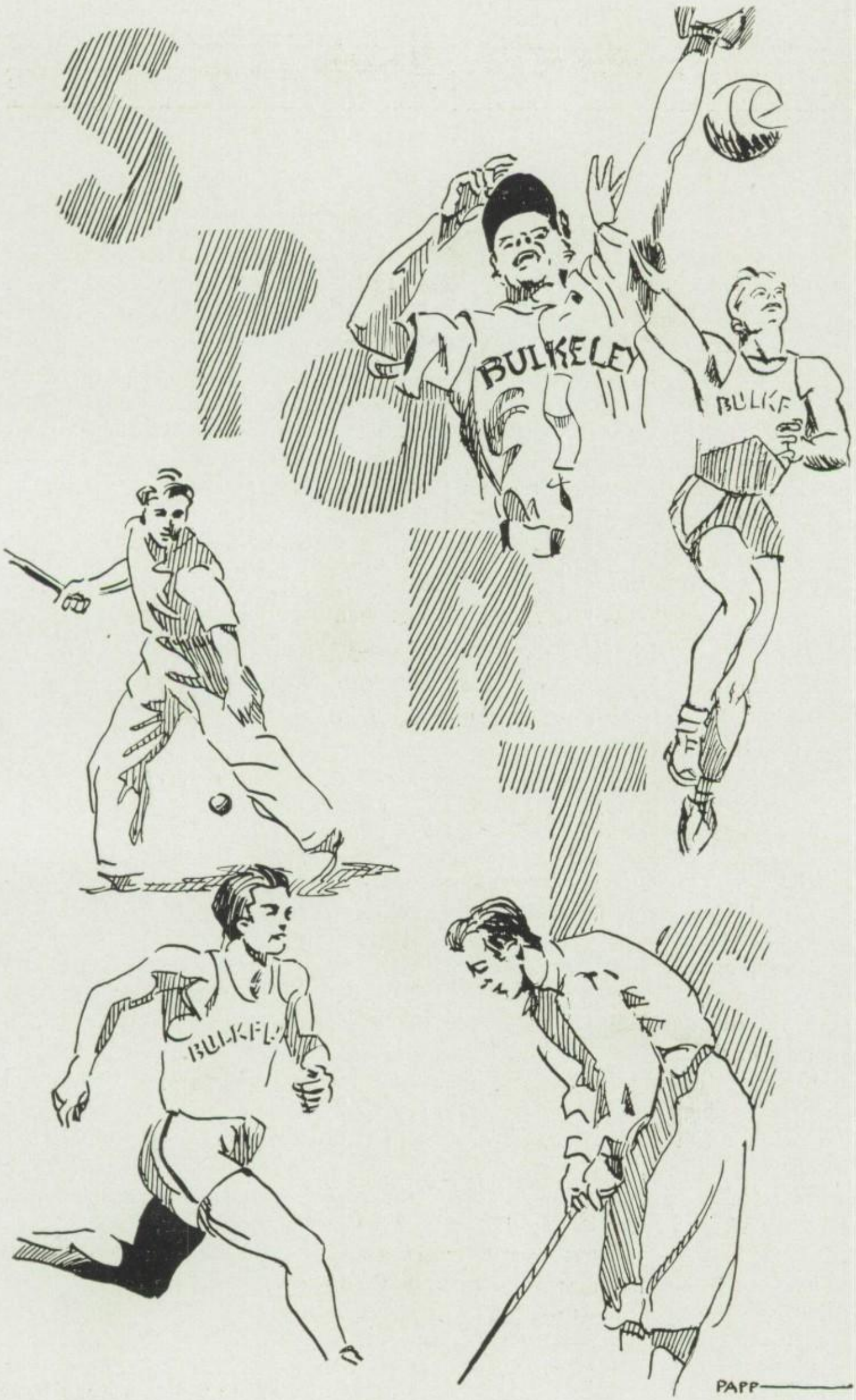
SPORT
BULKELEY
BULKE
BULKELEY
PAPP

FOOTBALL

During the 1934 season the gallant warriors of the gridiron again brought honor to their school through gaining the City Title for the second successive year. Although the season was not one of continuous victories, the Bulkeley representatives upheld the school's name in a fine example of good sportsmanship, to make it a most successful one. In sun and rain the team ventured forth, and against overwhelming odds held the enemy to a low score. Captain Les Garneau, Wilbur Gray, Kenneth Minagil, William King, Carl Mikullitz, Andrew Welch, Arthur Yacavone, Joseph Nolan, Willard Moneymaker, John Crosby, and Richard Recknagel, manager, received the school letter and a miniature gold football.

A summary of the games played follows:

Bulkeley 18	East Hartford....12	Bulkeley 25	Hartford 13
Bulkeley 6	Crosby 8	Bulkeley 7.....	Kingswood 7
Bulkeley 0	West Haven..... 6	Bulkeley 7	West Hartford...13
Bulkeley 0	Chapman Tech... 0	Bulkeley 14	Weaver 7

HISTORY OF BASKETBALL

The B. H. S. court quintet came roaring into town on the Victory Special, screeched to a stop only long enough to pick up the City Championship, and then thundered on to New Haven to fill a coveted berth in the Yale Tournament.

Beginning the season against East Hartford, Bulkeley had its mettle tested and after a close game came out the victor. Next to succumb before their onslaught were Hartford Trade and Rockville. Meriden journey up here to hand B. H. S. its first taste of defeat.

Now in full swing the team took on West Hartford, Hartford, West Haven, and Weaver, defeating each opponent handily. In the game following, B. H. S. fought tooth and nail with West Haven, and after two overtime periods, lost by two points.

The first half of the season over, B. H. S. prepared to meet these teams in return games: Bulkeley came through with five successive victories, defeating East Hartford, Rockville, Weaver, West Hartford, and Hartford. The last game, the one with H. P. H. S., was the "acid test", and Bulkeley proved to be strong enough for it.

The fine season which the Maroon and White had qualified them for a position in the Yale Tournament. Babe Allen drilled the team for the first tournament game in which Bulkeley was scheduled to play Meriden on March 6.

Earlier in the season Meriden and B. H. S. had played such a close game that the tournament game had all the aspects of a real contest. With this in mind Babe

Allen's team journeyed to New Haven confident of victory and all set to take on Meriden. Many loyal supporters of B. H. S. traveled to the Elm City to attend the game. Reciprocating the loyal support given them, the Allenmen put up a good battle, but Meriden finally came out on the high side of the score, 25-20.

However, Bulkeley had accumulated enough glory for one year by winning its sixth consecutive basketball championship as well as an invitation to the Yale Tournament.

The members of the champion team were:

Lurito Bernabeo	William Carroll	Patrick Cherry
George Fritz	Joseph Cwikla	Edward Cottone
Alan Mooney		Robert Repass

Richard Recknagel, *Manager*

BASEBALL SQUAD

This year Babe Allen's nine was minus the services of several of last year's crack players, but the 1935 team proved to be all right and surpassed all expectations. The list of Maroon opponents was fairly difficult, but our Bulkeley lads came through and, as this goes to press, have won six games and lost three. The success of the Bulkeley squad was due to several factors, but especially to the sensational playing and enthusiasm of its players. The upper senior class was well-represented on the diamond with such players as Roy Johnson, Carl Mikullitz, Ronnie Madama, Sonny Carroll, Louis Ucich, Johnny Crosby, Lefty Winans, and Joe Cwikla.

The scores of the games that have been played up to this time are as follows:

Bulkeley	8	West Hartford	7
Bulkeley	4	Trade School	9
Bulkeley	7	Hartford High	5
Bulkeley	1	New Britain	4
Bulkeley	20	Hartford Trade	15
Bulkeley	8	Weaver	5
Bulkeley	2	Hartford High	7
Bulkeley	9	Norwich Free Academy	4
Bulkeley	4	New Britain	0

THE BASEBALL TEAM

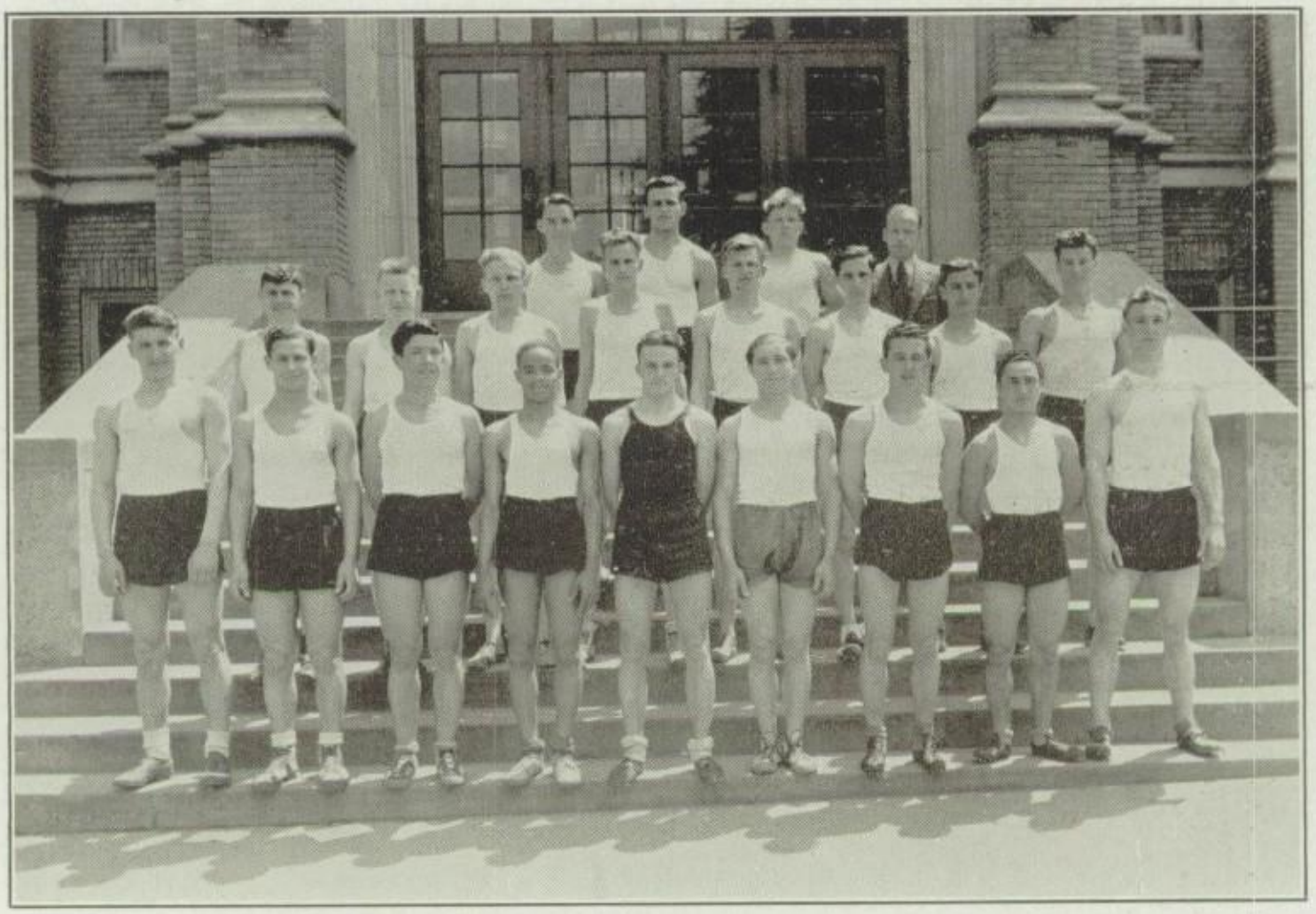

TRACK TEAM

With spring and the first call for track, prospects did not look too encouraging. All of last year's lettermen, with the exception of Captain-elect Norton and Ray Uskela, had graduated thus leaving all the events wide open for new people. Then came the sophomores, green but willing, to fill the gap, and what had promised to be a rather drab season turned out to be one of fair success. Now there is great encouragement for the coming year. The scores of the meets that Bulkeley participated in are as follows:

Bulkeley	37	East Hartford	71
Bulkeley	79	Glastonbury	25
Bulkeley	55	Weaver	44
Bulkeley	57⅚	Middletown	46⅙

TENNIS TEAM

With but two veterans from last year's team returning, Mitchell Pappas and Captain Truman Huffman, the Bulkeley tennis team got off to a very good start, losing one of its first four matches. Mitchell Pappas played sensationally in these matches, winning all his singles and losing only once in doubles. He was given some good assistance by Lenny O'Donnell, Ray Bieth, and Truman Huffman.

After playing a strong St. Thomas team to a 3-3 tie in the first match, Bulkeley lost to Weaver in a hard-fought match 5-1. Pappas won the only Bulkeley points. Next, Bulkeley played and trounced New Britain High 6-0. Hartford High was next on the schedule and our team played a 3-3 tie with them. After being behind 3-1 at the end of the singles, Bulkeley rallied strongly to win both doubles and even the match.

With this start, Bulkeley should have one of the best seasons in the history of the school.

The schedule:

1—St. Thomas
2—Weaver
3—New Britain
4—Hartford High
5—Weaver
6—Hartford High
7—Morse
8—New Britain

GOLF TEAM

The golf team in a fairly successful season has hung up a string of five victories, five defeats, and one tie. The team consisted mostly of seniors. Fanelli, Johnson, and Wilkos were regular members of the team, while the fourth man was changed in almost every match. Micali, Frank Smith, Salvatore Regina, Prendergast, Stromberg, and Cwikla all took a shot at it. Of these Cwikla turned in the best performance. As this goes to press there are still some matches to be played, but so far the matches won are as follows: West Hartford, Farmington, Morse, New Haven Commercial, and West Hartford again.

CLUBS

THE HONOR SOCIETY—GIRLS

THE HONOR SOCIETY—BOYS

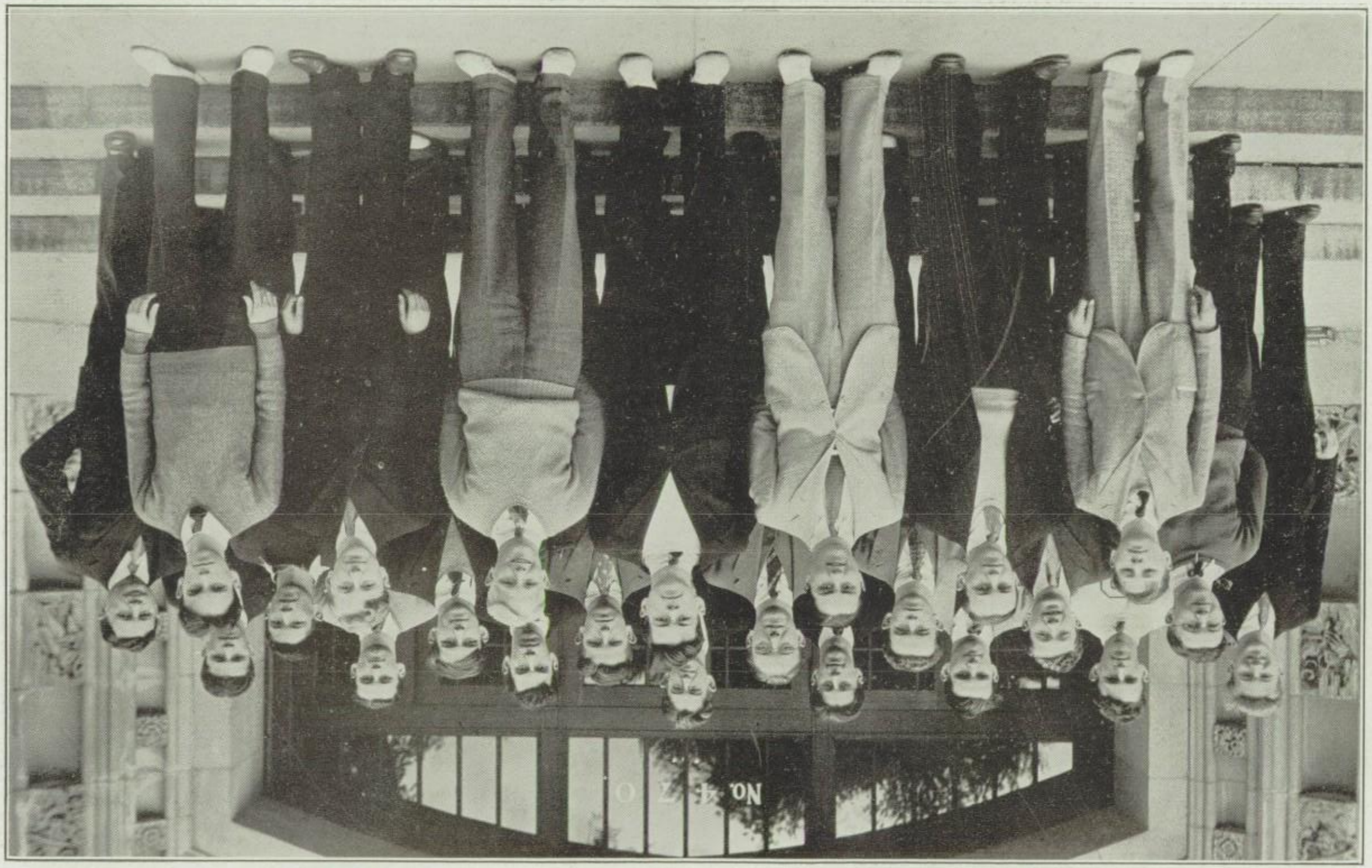

THE STUDENT COUNCIL

HONOR SOCIETY

The Bulkeley Chapter of the National Honor Society was chartered in April 1927. The purpose of the National Honor Society is to create an enthusiasm for scholarship; to stimulate a desire to render service; to promote worthy leadership; and to encourage the development of character in the pupils of the school.

Membership is based on scholarship, service, leadership, and character. Pupils are elected from those who rank in the upper third of their class. Not more than fifteen per cent. of the Upper Senior Class is elected to membership; not more than ten per cent. of the Lower Senior Class. Members wear a distinctive emblem.

Officers

President—George Starkey
Vice-President—Isadore Fierstein
Secretary—Eleanor Nestor
Treasurer—Anita K. Roche
Faculty Adviser—Dr. Feingold

STUDENT COUNCIL

The Student Council is the body of students elected by their classmates to govern the school. The Student Council unites the students and the faculty more closely, promotes the unity of upper and lower classes, and instills in the students the knowledge of self-government through practice and experience. This term the Student Council presented a prize to the session room that had the best attendance record. In May a most successful dance with many novel features was given.

Officers

President—John Crosby
Vice-President—Edward Finn
Secretary—Dorothy Hinkleman
Treasurer—Donald Zito
Faculty Adviser—Dr. Feingold

AGORA

The Agora, a girls' club organized for the purpose of furthering the girls' interest in good speaking and argumentations, has enjoyed a very active year. At each meeting an interesting debate was held, which proved very helpful due to the fine criticism offered by different members of the club and by Miss Garvin.

In December, the members of the Boys' Debating Club were entertained at a dinner in the clubroom, after which several members of both clubs showed their oratorical ability in their responses to the toastmaster.

At the annual spring debate Mary Ahern, Josephine Futtner, Mary Munger, and Marion Pease upheld the high standard set by previous teams.

The last meeting took the form of a visit to the State Legislature.

OFFICERS

President—Martha Brown
Vice-President—Josephine Futtner
Secretary—Josephine Cwikla
Treasurer—Mary Ahern
Executive Committee—Frances King, Teresa Finnerty
Faculty Adviser—Miss Garvin

BOYS' BIOLOGY CLUB

This past semester the club was filled to capacity. The purpose of the club, to create a deeper interest in, and understanding of, wild life in its natural environment, was carried out by the several lectures and trips to places of biological interest. The program was completed with an overnight hike to Camp Rainbow.

OFFICERS

President—William Johnson
Vice-President—Lyman Johnson
Secretary—Joseph Peak
Treasurer—Rudolph Kindl
Fifth Member—George Starkey
Faculty Adviser—Mr. Fellows

BOYS' GLEE CLUB

With the introduction of semi-modern music into the Boys' Glee Club, many new members have been tempted to join the club. Under the special supervision of Miss Elizabeth Gleason, director of both Glee Clubs, the members have been able to uphold the usual fine tradition of the past.

OFFICERS

President—Charles Margeson
Vice-President—Joseph Grant
Secretary-Treasurer—Paul Perrotta
Librarian—Salvatore Ferla
Assistant Librarian—Robert Butler
Faculty Adviser—Miss Gleason

DRAMATIC CLUB

The purpose of the Dramatic Club is to stimulate an interest in dramatics, and to give its members an opportunity to display their talent. Every half year a play is presented. This semester "Growing Pains" was given.

OFFICERS

President—John Crosby
Vice-President—Anita K. Roche
Secretary—Eleanor Nestor
Treasurer—William Glynn
Executive Council—Dorothy Hinkleman, Helen Seiple
Faculty Adviser—Mr. Costello

GIRLS' LEADERS CORPS

GIRLS' LEADERS CORPS

The Girls' Leaders Corps is one of the largest and most important clubs in Bulkeley. Such sports as swimming, golf, tennis, skating, bowling, dancing, and ping-pong are taken up besides those practiced in the gym. Because working for a goal is helpful to everyone, various tournaments are held. As this goes to press, the girls are contesting for the tennis title. Later on a golf tournament will probably be held. During the semester two matinee dances were held and in April the Corps began a series of annual dances.

OFFICERS

President—Lillian Gustafson
Secretary—Josephine Cwikla
Vice-President—Judith Callender
Treasurer—Betty McCue
Faculty Adviser—Miss Tracy

LITERARY CLUB

It is the aim of the Literary Club to create an appreciative interest in good literature by extra-curricular reading. This semester the group studied current drama and cinema, and the program proved highly profitable.

OFFICERS

President—Winifred Kerin
Secretary—Betty McCue
Vice-President—Marion Cotter
Treasurer—Anita Roche
Faculty Adviser—Mrs. FitzGerald

THE PARNASSUS CLUB

The Parnassus Club receiving its name from a hill in Greece, takes after the Grecians in trying to appreciate good reading and art. Thus, it is composed of boys who are interested in the reading and writing of prose and poetry. The aim is also to develop the literary mind and talent of speaking.

OFFICERS

President—Max Zaretsky
Secretary—Gustave Andrian
Faculty Adviser—Miss Francis

COMMERCIAL CLUB

The purpose of the Commercial Club is to create a deeper interest in matters pertaining to industry and commerce. One of its most important activities at present is the sponsoring of four graduation prizes, the funds of which are raised through the Club's Annual Spring Dance. Membership in the club is limited, and is based on scholarship and conduct.

OFFICERS

President—Helen Burke
Vice-President—Julia Callender
Secretary—Geraldine Young
Treasurer—Mary Fay
Faculty Adviser—Miss Woodis

GIRLS' GLEE CLUB

The Girls' Glee Club is composed of girls who are interested in music. The club has had a very successful year. A concert was given in March together with the Boys' Glee Club and Senior Orchestra.

OFFICERS

President—Helen Burke
Vice-President—Marjorie Brainard
Secretary-Treasurer—Virginia Bliss
Librarian—Doris Duncan
Assistant Librarian—Alice Bronson
Faculty Adviser—Miss Gleason

BOYS' DEBATING CLUB

The Boys' Debating Club endeavors to cultivate its members' ability to express themselves clearly and precisely.

The semester was satisfactorily spent with many club debates as the basic activity of the club. On May 10 it conducted its regular debate with the Agora which was won by the girl debaters.

OFFICERS

President—Isadore Feirstein
Vice-President—James Redmond
Secretary—Stello Pappagiorgi
Treasurer—David Rosen
Faculty Adviser—Mr. Wilson

NI-NO-VAN CLUB

The Ni-No-Van Club, which is affiliated with the National Home Economics Association, draws its membership from the girls who are taking, or who have taken, Home Economics. The object of the organization is to train young women to be active and efficient leaders in home and community life, and to further their interest in Home Economics.

OFFICERS

President—Marie Beloin
Secretary—Cora DeRoehn
Vice-President—Margaret Miller
Treasurer—Gertrude Crowley
Faculty Adviser—Mrs. Pullar

CLASSICAL CLUB

The Classical Club strives to stimulate a more active interest in ancient literature and civilization. The topics studied and discussed are intended to supplement the regular class work in Latin.

OFFICERS

President—Betty R. Taul
Secretary—Mary Ahern
Vice-President—Josephine Futtner
Treasurer—Rita Landrigan
Faculty Adviser—Miss Edith Plumb

HISTORY - CIVICS CLUB

The History-Civics Club has completed a very successful year. The club has carried on Christmas charity work, an important addition to its usual activities. The annual debate and joint meeting with the History-Civics Club of Hartford High School was the outstanding meeting of the year.

OFFICERS

President—Arthur G. P. Daly
Vice-President—Louise Butler
Secretary—Walter G. Couch, Jr.
Treasurer—Louis DeLoreto
Fifth Member—Margaret Curley
Faculty Adviser—Miss Colby

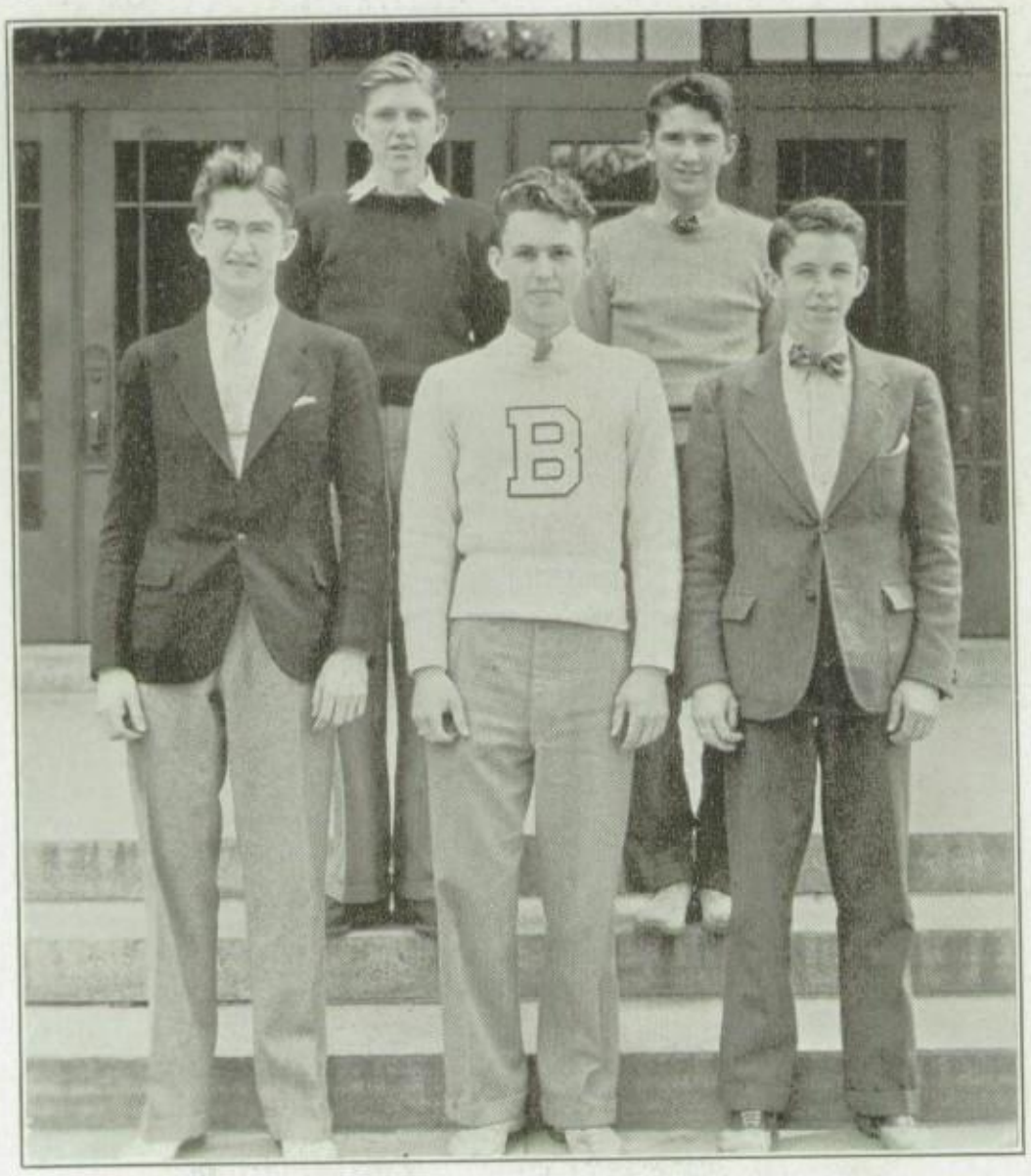

THE BOYS' CLUB

The object of the Boys' Club is to develop in its members an enthusiasm for the highest ideals and achievements in scholarship, sportsmanship, fellowship, and character. At each graduation the club awards a Good Citizenship Prize and an Athletic Award. The outstanding event of the past term was Women's Night at which the Girls' League entertained and several women members of the faculty spoke.

The officers of the club during the past year were as follows:

President—John Crosby
Vice-President—Walter Anderson
Secretary—Thomas Heath
Treasurer—Edward Smith
Fifth Member—John Devanney
Faculty Advisers—Dr. Mahoney and Mr. Taylor

THE GIRLS' LEAGUE

The Girls' League aims to promote friendliness among the girls, honesty in word and deed, and loyalty to the school. By adhering to the League's ideals—usefulness of living, joyousness of giving, naturalness of being, orderliness in thinking, and readiness in serving—each member will create a strong character. The honor, service, and loyalty of its members have helped to build up and maintain a high standard for the Girls' League.

MORNING OFFICERS

President—Carol E. Beebe
Secretary—Winifred Kerin
Vice-President—Josephine Cwikla
Treasurer—Phyllis Burr
Faculty Adviser—Miss Dargan
Associate Advisers—Miss Wheeler, Miss Kienle, Miss Beroth, Miss Frauer, Miss McSherry and Miss Langwill

AFTERNOON OFFICERS

Chairman—Mary Meaney
Secretary—Virginia Okerfelt
Treasurer—Marjorie Robinson

GIRLS' GOLF CLUB

The purpose of the club is to create a deeper interest in outside athletic training. During the past year, the girls have played many tournaments, including the annual match between the members of the Girls' Golf team and the Boys' team.

OFFICERS

President—Rose Coyne
Treasurer—Beatrice Brighenti
Secretary—Rita Landrigan
Faculty Adviser—Miss Gilligan

"THE DIAL"

The *Dial* is the literary magazine of the school, all of the material for which is written by the students. Its contents include short stories, poems, humor bits, book reviews, and articles on sports, travel, and drama.

Editor-in-Chief—Anita K. Roche
Assistant Editor—Betty R. Taul
Business Manager—Helen A. Seiple
Assistant Business Manager—Josephine Futtner
Faculty Advisers—Miss Elmendorf and Mr. Daly

THE SCRIBBLERS

The Scribblers have been interested this year in the writing of essays for the Tercentenary Contest and in editorial and column writing. Besides their own creative work they have discussed the publications of professional writers.

OFFICERS

First Scribe—Eleanor Nestor

Second Scribe—Phyllis Lawson *Faculty Adviser*—Miss Holsten

"THE TORCH"

Shortly after the opening of the Bulkeley High School, the *Torch* was organized as the school paper. It has been and still is the medium through which the students are kept in close contact with the faculty and their fellow students.

During the past year the *Torch* has strengthened the social ties of the students with its annual Spring Dance known as "Torch Nite."

Co-Editors—Milton Budin and John Crosby

Business Manager—Carol Beebe

Faculty Advisers—Mr. Hart and Mr. Cocks

GIRLS' BIOLOGY CLUB

The Girls' Biology Club is one of Bulkeley's most active organizations. This semester has been a full and a successful one, and the club has visited the Peabody Museum in New Haven and has gone on several bird trips.

OFFICERS

President—Nancy Malentacchi
Vice-President—Mona Glassman
Treasurer—Betty Pressey
Secretary—Carol Beebe
Faculty Advisers—Miss Hodge and Miss Converse

THE CHESS CLUB

OFFICERS

President—Russell Pyne
Treasurer—William Holden
Secretary—Charles Downing

HUMOR
PAPP

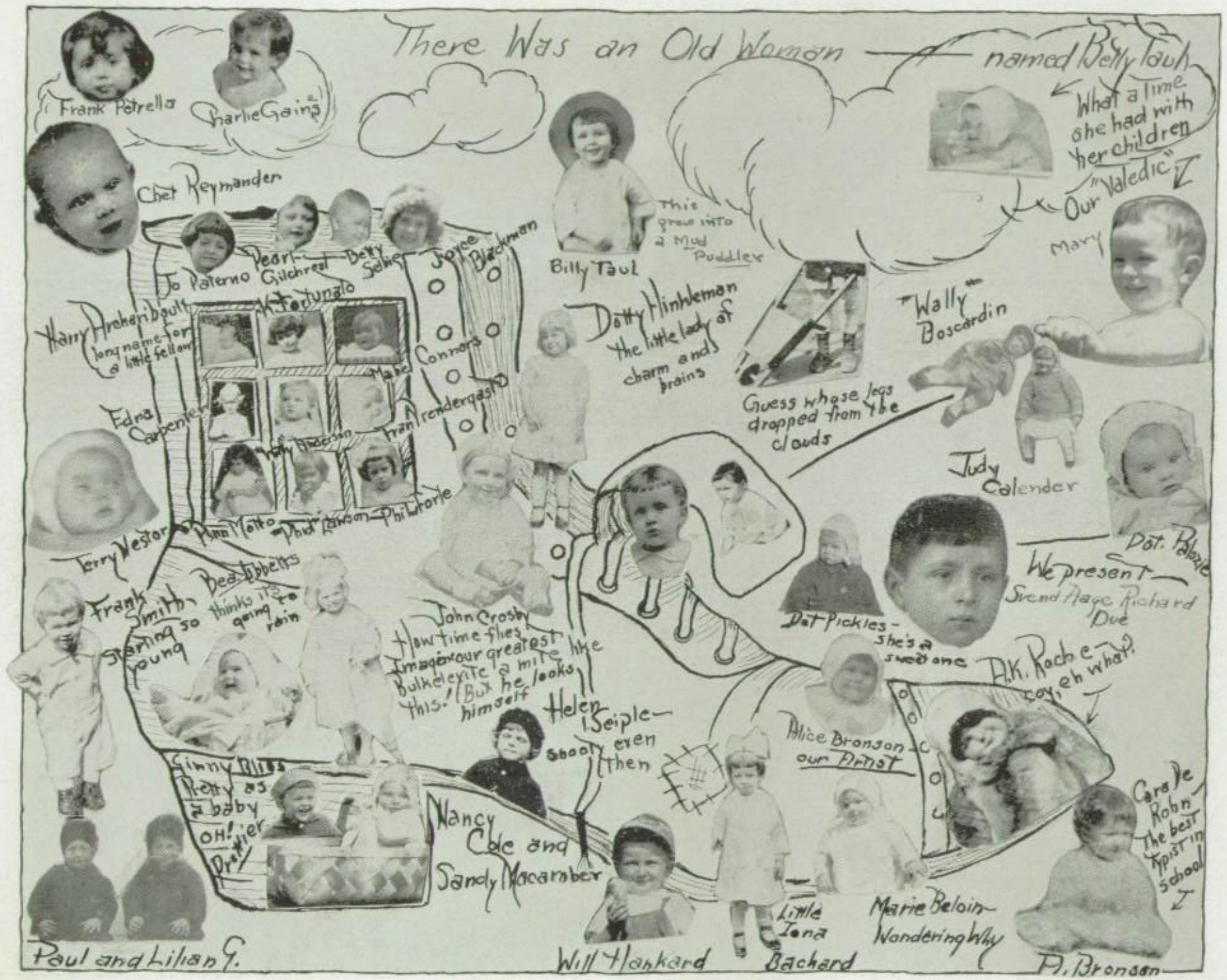
There Was an Old Woman — named Betty Taul
Frank Petrella
Charlie Gains
Chet Reymander
Jo Paterno
Pearl Gilchrest
Betty Selig
Joyce Blackman
Billy Taul
This grew into a Mud Puddler
What a time she had with her children
Our "Valedic"
Mary
Harry Archeribault long name for a little fellow
K. Fortunato
Mabel Connors
Edna Carpenter
Fran Rendergast
Dotty Hinkleman the little lady of charm and brains
Guess whose legs dropped from the clouds
"Wally" Boscardin
Judy Calender
Terry Nestor
Phil Lawson
Phil Forte
Dot. Palazie
We present Svend Aage Richard Due
Frank Smith, starting so young
Bea Tibbetts thinks it's going to rain
John Crosby How time flies Imagine our greatest Bulkelexite a mite like this! (But he looks himself
Dot Pickles - she's a sweet one
A.K. Roche - coy, eh what?
Helen Seiple - shooty even then
Alice Bronson our Artist
Ginny Bliss Pretty as a baby OH! Prettier
Nancy Cole and Sandy Macamber
Cora De Rohn The best typist in school
Paul and Lilian G.
Will Hankard
Little Iona Bachard
Marie Beloin Wondering Why
A. Bronson

WHAT WOULD HAPPEN IF—

Mary Munger got an F?
Danny Tullock wore a conservative tie?
Jerry Nagel were sociable?
Phyllis Lawson lost Alice?
Sanford Macomber got hilarious?
The Tauls had to walk to school?
Miss Potter complimented the Editorial Board?
Joe Peak lost his permanent wave?
Moneymaker lost his southern drawl?
We were really witty?

WHY ISN'T—

Carol a Bullet instead of a Beebe?
Wallace Coal instead of Ashe?
Alice a Candle instead of a Wicke?
Geraldine Old instead of Young?
Rita Potatoes instead of Rice?
Anita a Bee instead of a Roche?
Dorothy Olives instead of Pickles?
Martha Blue instead of Brown?
Edna a Painter instead of a Carpenter?
Elizabeth only a Sailor instead of a Fleet?
Mary Wicked instead of Devine?
Marietta Hedges instead of Gates?
Willard a Pauper instead of a Moneymaker?
William a Queen instead of a King?
Walter a Chair instead of a Couch?
Arthur a Weekly instead of a Daly?
Edward a Fish instead of a Finn?
Charles Losses instead of Gaines?
Ann an Opinion instead of a Motto?

PRESENTING

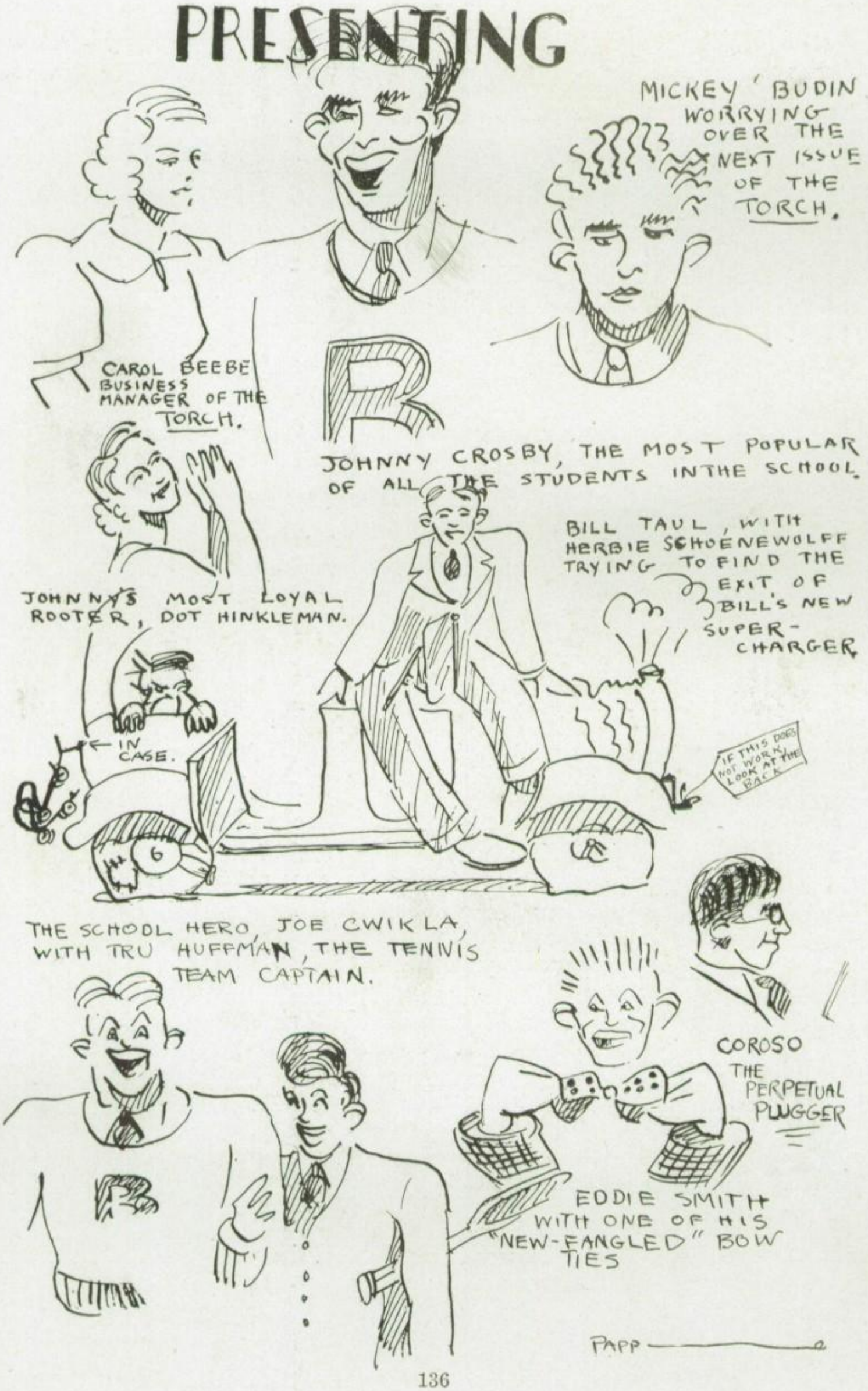
MICKEY 'BUDIN WORRYING OVER THE NEXT ISSUE OF THE TORCH.
CAROL BEEBE BUSINESS MANAGER OF THE TORCH.
JOHNNY CROSBY, THE MOST POPULAR OF ALL THE STUDENTS IN THE SCHOOL.
BILL TAUL, WITH HERBIE SCHOENEWOLFF TRYING TO FIND THE EXIT OF BILL'S NEW SUPER-CHARGER
JOHNNY'S MOST LOYAL ROOTER, DOT HINKLEMAN.
IN CASE.
IF THIS DOES NOT WORK, LOOK AT THE BACK
THE SCHOOL HERO, JOE CWIKLA, WITH TRU HUFFMAN, THE TENNIS TEAM CAPTAIN.
COROSO THE PERPETUAL PLUGGER
EDDIE SMITH WITH ONE OF HIS "NEW-FANGLED" BOW TIES
PAPP

We wish to express our sincere gratitude to those Business Concerns, Clubs, and Associations who, through their co-operation by means of the advertisements, have made possible this Class Book.

We also want to thank Mr. Charles Hart, Miss Dorothy Potter, Miss Vivian Anderson, Dr. Feingold and the members of the office staff for their kind and willing assistance in making our Class Book successful.

The Business Board.

Compliments of

The Honor Society

Meet Your Classmates at

THE LORING STUDIO

Special School Photographs

Telephone 7-4300 709 Main Street

The Loring

MILK — CREAM — ICE CREAM

.... CHOCOLATE MILK - BUTTER

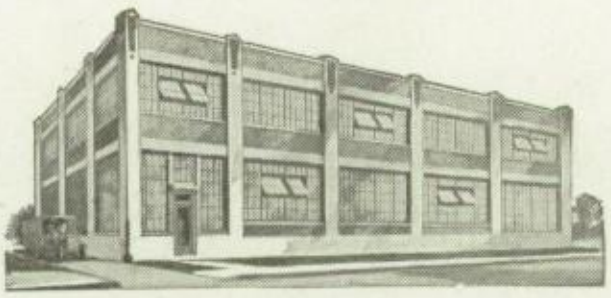

State Approved Laboratory Tested Dairy Products

THE HIGHLAND DAIRY COMPANY

2120 PARK ST. Phone 4-5270 HARTFORD, CT.

Compliments of

"THE TORCH"

Compliments of

THE ATHLETIC ASSOCIATION

FARLEY & MOLLOY

HARTFORD'S FINEST FUNERAL HOME

129 Capitol Avenue, Hartford

PRIVATE AMBULANCES

We make No Charge for the use of the Funeral Home

Compliments of

THE LINCOLN DAIRY COMPANY

Dealers in

Pasteurized Milk and Cream

Start Every Day Right !

THE HARTFORD COURANT

DAILY SUNDAY

Compliments of

THE GIRLS' LEADERS CORPS

Compliments of

THE CLASSICAL CLUB

Compliments of

THE HARTFORD MARKET COMPANY

Compliments of

GOLDBERG & CASTONGUAY COAL CO.

214 Pearl Street, Hartford, Conn.

Compliments of

FRO-JOY

ICE CREAM COMPANY

THE GUSTAVE
FISCHER COMPANY

237 ASYLUM STREET

HARTFORD, CONN.

Office Supplies
School Supplies
Office and School
Furniture
Equipment
Commercial
Stationery

Over a "quarter century" of Service

Compliments of

THE GIRLS' LEAGUE

Compliments of

THE STUDENT COUNCIL

WALTER U. SOBY
DANCING MASTER

Classes for Children and Adults and High School Students

BALLET, BALLROOM, AND TAP DANCING

STUDIO—553 FARMINGTON AVENUE, HARTFORD, CONN.

G. FOX & CO.

Established 1847 - Hartford, Conn.

•

Vibrant, anticipative youth — scanning new horizons for a glimpse of the unconquered — envisioning quests scarcely begun! G. Fox & Co. salutes you!

•

REMEMBER, during those years to come, that Fox's (as always) will be able to meet your every need.

ILLUSTRATORS
PHOTO-ENGRAVERS
PHOTOGRAPHERS

Electrically Etched Printing Plates

THE GRAPHIC ARTS CO.
HARTFORD, CONN.

The Engraving in this Book is an Example of our Work.

Connecticut Institute of Hairdressing

983 Main Street, Hartford

S. & R. VARIETY

951 Maple Avenue, Hartford

Gifts Notions Everything

MEN'S, WOMEN'S, AND CHILDREN'S WEAR

Telephone 6-0825

Compliments of

THE BULKELEY BOYS' CLUB

Compliments of

THE COMMERCIAL CLUB

Hamilton Hostelry
309 Washington Street
Finest Food and Service
Popular Prices

Phone 7-5802 **Belmont Auto Radio**
Atlantic Service Station
914 Maple Avenue, Hartford
WM. C. LAGEL, Proprietor

FREEMAN DRUG
A. E. ALMQUIST, Reg. Phar.
Cor. Maple Ave. and Freeman St.
REXALL STORE

Phone 3-0526 PETER A. LE ROY, Prop.
LeRoy's Grill
Serving Only Quality Foods
ALWAYS OPEN
30 Maple Avenue, Hartford, Conn.

Compliments of
The Brown Studio
61 PRATT STREET, HARTFORD
TELEPHONE 2-8905

MECHANICS SAVINGS BANK
Incorporated 1861
80 PEARL STREET, HARTFORD, CONN.
Put your money in a Mutual Savings Bank
We have No Stockholders
RESOURCES OVER $28,500,000.00

EVERYTHING MUSICAL
Try Perlmutter, Inc.
Satisfaction Guaranteed
Cash or Easy Terms
44 ALLYN STREET
Telephone 2-6050

Compliments of
Herman Epstein, Inc.
242 Trumbull Street
GENERAL INSURANCE

Compliments of
JOHN SHANAHAN
60 Fairfield Avenue

Compliments of
WILLIAM H. BURKE
911 Maple Avenue

Compliments of

THE HISTORY - CIVICS CLUB

Compliments of

GIRLS'

GLEE CLUB

Compliments of

BOYS'

GLEE CLUB

Compliments of

"THE DIAL"

BAY PATH INSTITUTE

For Best Employment Opportunities

Business Training of College Grade

100 CHESTNUT STREET, SPRINGFIELD, MASS.

Catalogue on Request

B A T T E Y 'S

SHOES

Fairfield Pharmacy

283 New Britain Avenue

Free Delivery

Phone 5-9536

Choose Your Career in

Business, Industry, or Practical Art at

HILLYER

JUNIOR COLLEGE OF BUSINESS ADMINISTRATION

HILLYER

ENGINEERING INSTITUTE

SCHOOL OF PRACTICAL ARTS

For Information regarding Bulletin, Tuition, etc., apply to JULIUS S. AUGUR, Director

Hillyer Y. M. C. A. Schools

315 Pearl Street, Hartford

Telephone 2-4291

Graduation, Evening Gowns

Sizes 11 to 60

$3.95 to $6.95

JEAN'S DRESS SHOP

575 Main Street

Muslin De Soi or Candy Taffeta Crepe

Ye Olde English Hall

DINING DANCING

778 Maple Ave.

NEW CROWN THEATER

CHAS. REPASS and HARRISON HARRIES, Managers

ALL-SPORTS STORE

TEAMS—Congratulations on your past championships. Best luck for Future.

98 ALLYN STREET

Harry's Shoe Store

Shine—Hat Cleaning

Best Material Used

103 NEW BRITAIN AVENUE

Compliments of MODERN SHOE REBUILDING

553 FRANKLIN AVENUE

Compliments of

GIRLS' BIOLOGY CLUB

Compliments of

A FRIEND

Compliments of

THE CHESS CLUB

Compliments of

A FRIEND

Compliments of

THE SCRIBBLERS

Compliments of

THE DRAMATIC CLUB

Compliments of the

LITERARY CLUB

Compliments of

THE AGORA

Compliments of the

PARNASSUS CLUB

Compliments of the

BULKELEY BOYS' DEBATING CLUB

Compliments of the

Boys' Biology Club

Compliments of

The Ni-No-Van Club

Compliments of

GIRLS' GOLF CLUB

The Bond Press

(Incorporated)

HARTFORD, CONNECTICUT

MAKE A SPECIALTY OF

Publication Work

AND ARE UNUSUALLY WELL EQUIPPED TO DO THE SAME PROMPTLY, AND AT CONSIDERATE COSTS

LOOK FOR THIS IMPRINT:

THE BOND PRESS

THIS CLASS BOOK IS A SPECIMEN OF OUR WORK

Helen Ehlg west 3613
Phyllis Estel 36B
Henry Ford 36A
Ted Knuvek
Joe Asklar
Walter Meskell
"Andy" FORTE
"Chop" Korisky
"Sonny" Cataldo